THE LIMA TIMES-DEMOCRAT.

VOLUME TWENTY-NINE. NUMBER 144. LIMA, OHIO, FRIDAY, FEBRUARY 21, 1913. PRICE TWO CENTS

LIMA HOST TO GOVERNOR JAMES COX AND PARTY WHO VIEW NEW ASYLUM

Chief Executive, Secretary of State, Auditor and Treasurer Here.

ORIGINAL POLICY CLOSELY OBSERVED

State Administration Will Keep in Close Touch With Institutions.

JAMES M. COX.

Lima became the unofficial capital of Ohio for a few hours today, when Governor James M. Cox, Secretary of State Graves, State Auditor Donahey, State Treasurer Brennan, members of the state board of administration and their secretary, members of the finance committees of the house and senate, and other high dignitaries of the state, honored this city with their presence for a brief stay

The party arrived in Lima at 11 15 o'clock this morning on a special car over the Ohio Electric railway, on an inspection trip of the state hospital for the criminal insane, located three miles north of the city The object of the trip is to ascertain the true conditions at the state hospital, so that the finance committees of the two bodies of the state legislature can act knowingly when they come to deciding upon the appropriation to be allowed the institution during the present session.

Governor Cox and his official family, in accompanying the state legislators on this tour of inspection, are putting into practice the policy outlined at the beginning of his term, which was in substance, that the state administration will at all times keep in close touch with the state institutions and the conduct of their management.

Arrived On Schedule Time.

The special car bearing the governor and his distinguished party pulled up in front of the Hotel Norval on schedule time, and was met by a committee of representative citizens of Lima, appointed by the Progressive Association to welcome the visitors on behalf of the city. About four hours had been consumed in the trip from Columbus, which was made without incident.

The party was escorted to the parlors of the Norval, where an informal reception was held. Hundreds took advantage of the opportunity to greet the new governor and the other state officials, and they were kept busy for fully an hour shaking hands with the many who called to pay their respects.

Luncheon was served in the dining room of the Norval shortly after twelve o'clock, with the members of the party and the local reception committee as guests. The occasion was pleasantly informal, and was typical of the hospitable Lima spirit.

After luncheon, Davis J. Cable, in behalf of the Lima Progressive association and the citizens of the city, welcomed the governor and his party to Lima in a brief, but well-worded speech Governor Cox responded in a happy vein, and expressed the pleasure of himself and his party at being privileged to enjoy the hospitality of the city.

Auto Trip to Hospital.

At one o'clock the entire party left for the state hospital in automobiles that had been kindly loaned for the occasion by Lima citizens. It had first been planned to make the trip in a special car over the Ohio Electric, but this arrangement had to be changed because of the fact that there was no means provided to haul the car into the hospital grounds.

Two hours or more were spent in a thorough inspection of the big institution, the greatest of its kind in the world The magnitude of the understaking astounded those of the party who had never visited the hospital before, and it is hardly necessary to add that the state officials will return to Columbus fully informed as to the importance of providing sufficient funds so as to carry out the work originally planned for the institution

The returning trip was made to Lima in autos, the party arriving some little time before the special car bearing Governor Cox, Secretary Sandles, and others of the party to Van Wert, where they will be guests at a banquet this evening. Several of the party remained in Lima, and will board the governor's private car as it passes through Lima this evening about eight o'clock on the way back to Columbus.

Members of the Party.

Among those who went to make up the distinguished party were the following state officials and legislators

James M. Cox, governor; John P. Brennan, state treasurer; Chas. H. Graves, secretary of state; J. H. Secrest, assistant secretary of state; A V. Donahey, state auditor; John R Wirmel, state inspector of boilers; John I. Miller, state superintendent of public works, Gen. O. H. Hughes, chairman, of state public service commission, Allen W. Turman, Haskell; Fiscal Agent T E Brown, and board members Thomas E. Davey, Joseph E Shaffer and Arthur F Shepard, F. L. Packard, architect of the Lima state hospital

Senate Finance Committee—Senator Daniel F Mooney, chairman, and Senators J. B. Dollison, W E. Haas, R H Finfrock, Jacob J. Wise, W. A. Weygandt.

House Finance Committee—John Cowan, Putnam county, chairman; and Representatives Ray R Kennedy, Fellinger, Boggs, Beyer, Donaldson, Clark, Leist, Guthrey, Winans, Jenkins and Reynolds.

In addition to those who arrived on the special car this morning were prominent hospital officials who arrived in Lima last evening to be present at the regular monthly meeting of the hospital trustees, which was held at the Hotel Norval this morning prior to the arrival of the special car.

Those who arrived in this city last evening and joined the governor's party in the inspection trip of the state hospital this afternoon were Howard Secrest, of Columbus, assistant secretary of state, and clerk of the hospital commission; S. A. Hoskins, of Wapakoneta, chairman of the board of trustees of the Lima state hospital; G. E. Whitney, of Marysville, secretary, and Trustees Dr. John A. Hall of Cincinnati, Judge Martin J. Burke of Marion, I N Bien of Van Wert, Samuel A. Eswein of Columbus, president of the Samuel A. Eswein company, which has the contract for the hospital heating and plumbing; Charles Meinck, of Cleveland, secretary and treasurer of the National Concrete Fireproofing company, which has the general contract; and Otto Wheeler and Frederick Trautman, of Columbus, superintendents for the Eswein company. These men were also guests at the noon luncheon.

The committee of local citizens appointed to receive the governor and his party consisted of M. M. Keltner, chairman, D. F. O'Connor, H. W. Pears, W. T. Agerter, F. E. Harman, K. W. Hughes, G. E. Bluem, W. H. Duffield, Henry Deisel, Sr., D. J. Cable, G. H. Quall, N. R. Swan, B. F. Welty, O. B. Selfridge, W. A. Campbell, L. S. Galvin, and Secretary Cooney, of the Lima Progressive association, who had charge of the arrangements.

Thomas P. Keville, of this city, who is employed as a telephone attendant in the house of representatives, also accompanied the party to this city and will remain home over Sunday.

Frank P. Edson, of Van Wert, representing the Ohio Electric Railway company, accompanied the party to this city in President Schoepf's private car and will accompany Gov. Cox and the state officers to Van Wert when they leave this city at 4:30 o'clock

A. P. Sandles, secretary of the state board of agriculture, did not come in with the party to this city but came down from Toledo and will be present at the banquet at Van Wert this evening

A delegation of seven representative business men of Van Wert came over from that city this morning and will serve as an escort to the governor and party on the trip to Van Wert from Lima In this party were Messrs. W. J. Semple, T C Wilkinson, Elmus Pollock, Ray Fife, W H Traut, Clarence Kohn and B. L Smith, of the Van Wert Times

The banquet at Van Wert will be started at 6 o'clock this evening and the members of the governor's party expect to leave that city in the private car at 8 30 o'clock, to return through this city and on to Columbus immediately

JUDGE GOFF NOMINATED

By West Virginia Republicans for United States Senatorship.

STORMY CAUCUS UNTIL DAYBREAK.

Young Delegate Shouts for Goff and Stampede Follows.

Charleston, W Va Feb. 21 — Federal Judge Nathan B Goff was elected United States senator from West Virginia by the legislature in joint session today

Judge Goff issued a statement to the republican leaders early this afternoon saying he would accept the senatorship if elected by the legislature in joint session It was then stated that he would resign from the federal bench immediately upon his election

Judge Goff received all the republican votes cast and democrats with no exceptions voted for Senator Clarence W Watson. None of the six members of the legislature against whom charges of bribery are pending took part in the session

Judge Goff will succeed Senator Clarence W Watson for the six year term beginning March 4, 1913

Charleston, W Va, Feb. 21 —At the close of a stormy caucus lasting until daybreak, Judge Nathan Goff of the federal circuit court, was today decided upon by the republicans of the West Virginia legislature for United States senator. The last ballot stood

Goff 49 Atkins 9 Mann 4, and Edwards 1

Judge Goff did not receive enough votes in caucus to insure his election in the legislature today, the last day of the regular session, but his supporters were confident that the required number would be cast for him.

Extraordinary efforts were made during all of yesterday to bring the contending factions of the republicans together but without success Early today after the caucus had voted and talked for hours, a young delegate shouted from his seat that Judge Goff was the only one of the men whose names had been mentioned in connection with the senatorship who could be elected Delegate M T. White, a supporter of Isaac T Mann, one of the principal candidates, endorsed this assertion, and within ten minutes the stampede was completed.

YOUTHFUL YEGGS WORKED LOCKS ON POST BOXES.

Mansfield, O, Feb. 20.—Earl Levere, 13, and William Hutzelman, 11, were arrested today and confessed that for two weeks they have been operating the combination lock boxes at the post office and removing letters and packages, many containing valuables. Merchants have complained of non-arrival of checks and packages of merchandise The boys were able to work the combinations on more than 50 boxes.

SMOLDERING FIRES OF MEXICAN CIVIL WAR MAY BURST OUT AGAIN

Unless Agitation Throughout the Country is Quelled by Those at Present in Position to Effect Nation-wide Peace.

HUERTA HAS ASSURED SENORA MADERO THAT HER HUSBAND WILL NOT BE KILLED

Reports From States in Northern Mexico Say the Governors Have Positively Refused to Enter Into a Diaz Allegiance.

Washington, Feb. 21.—Francisco I. Madero, deposed president of Mexico will not be railroaded to jail; thrown into a mad-house or summarily executed by Provisional President Huerta, according to reports today from Ambassador Wilson.

Madero, the ambassador reports, will be given a fair trial and possibly the worst fate that will await him will be exile.

Secretary Knox with the approval of President Taft had instructed Ambassador Wilson to convey to Huerta in diplomatic terms the intimation that the United States would seriously object to a summary execution or sentence of Madero. It was not felt here that the former president should be slaughtered or put out of the way for crimes which seemed perfectly political without a fair and open trial. This view was made plain to Huerta and the fact was not concealed that the United States looked with disfavor upon the shooting of Gustavo Madero, the president's brother.

The administration's attitude toward the provisional government in Mexico was discussed at today's cabinet meeting.

President Taft and Mr Knox have never believed, it is said, that Madero was a strong president for a republican government. They have believed, however, that he had displayed many humane traits and that he is entitled to a hearing. They have no interest other than that of humanity in what is done with him after it is done, if it is done in legal fashion.

Feeling of Unrest.

Mexico City Feb. 21 —The fate of Francisco Madero lost first place in the interest of the Mexican populace today on account of the more pressing concern as to the extent to which Mexico is yet in a state of revolution.

In spite of the termination of hostilities in the capital and the establishment of a new administration, there are indications of widespread trouble in other sections of the country The disposition of the deposed president and vice president had not been settled this morning and was still the cause of some anxiety but this was regarded in many quarters of little consequence to the nation compared with the problem presented by the existing rebel forces and the prospective rebels

A Soldier's Promise.

In view of General Huerta's personal assurance to Senora Madero that her husband would not be killed, it is believed some humane measure will be devised for his elimination from public life. It is probable that this point will be discussed at the first meeting of the cabinet and also in congress which was reconvened in ordinary session today

General Pascual Orozco, according to dispatches from Chihuahua yesterday conferred at Palomes with David De La Fuente, who has been chosen from the rebel list as a cabinet minister Orozco will accompany Senor De La Fuente to the federal capital in order personally to express his allegiance to the new government

General Aguilar and Colonel De La Llave who have been in rebellion in the south are reported to be in accord with the new administration. On the other hand there has been no intimation from Zapata nor from the elusive Genevevo De La O. of their conformity with the new order of things

Unruly Governors.

Beyond this, reports have been received from the north which appear very serious—namely that the governors of four states, Aguascalientes, Nuevo Leon, Coahuila and Sonora—have openly refused allegiance. Whether or not their disaffection will take the form of active rebellion is mere speculation but it is indicated that General Huerta will at once send additional troops to those districts in order to check any rebellion movement.

Senora Madero, who accompanied her husband in his campaigns against Porfirio Diaz and who had since been his closest adviser, broke down today under the strain of the past few days She has spent all her time for several days interceding with officials and diplomats to save her husband from death.

Madero Under Guard.

Madero remained all night under guard in his room at the national palace together with Suarez and Garza. Madero has not been permitted to see the members of his family.

Provisional President Huerta, who long ago pleaded with Madero for promotions for a number of officers of the regular army, today promoted four generals and a number of inferior officers of the line. The generals are Aurelio Blanquet Joaquin Maas, Alberto Yarza and Cauz, all of whom took an active part in the street fighting

All of the newspapers of the capital have made their re-appearance Editorially most of them comment with keen satisfaction on the governmental changes, but almost all of them carry a slight trace of skepticism regarding the early restoration of peace throughout the republic and advise stern and prompt action

A Wholesale Slaughter.

Charges which are not altogether substantiated were made today by the new authorities, tending to indicate that the Madero administration in its extremity was contemplating a wholesale slaughter. More than one alleged list of names of those proscribed has been found.

A police officer declares that Francisco Madero personally and verbally gave him a list of 47 deputies, a number of senators and all the newspaper men, including the foreign correspondents, with instructions to have them assassinated. The police officer said that since this order was not in writing he did not feel obliged to carry it out.

Such stories as this have created a bitter sentiment against Francisco Madero and have caused a number of men whose names were on the lists to use their influence to secure summary punishment for the fallen president

(Continued on Page 2.)

QUAKER TALK AT MARRIAGE

Meeting House in Heart of New York Scene of an Odd Ceremony

WITH NO MINISTER, NEITHER ANY MUSIC

Benjamin Henry Doane and Alice Howes Underhill Exchange Vows.

New York, Feb. 21 – For the first time in 17 years there was a wedding last night in the little Quaker meeting house in Gramercy park, over which quaint edifice fashionable apartment houses now tower It is the home of the only congregation of Orthodox Friends in New York. It had been so long since the 300 members of the congregation saw a wedding that practically all of them came from far and near to see the marriage of Benjamin Hervey Doane, a clerk in the appellate division of the supreme court, and Miss Howes Underhill

With no minister and with no music the couple marched up the aisle of the church and standing before the meeting they clasped hands and repeated the simple marriage vows to be loving and dutiful with God's aid. They signed a certificate testifying to the fact that they had laid their intentions of marriage before two previous meetings of the congregation without having heard objection to them.

BATTERIES MIGRATE.

New York, Feb 21 —The pitchers and the catchers of the New York Americans will sail tonight to join Manager Frank Chance at Bermuda The party will be in charge of Hal Chase.

CONVICT CARS HEAVILY LADEN WITH PRISONERS.

Washington, Feb. 21 —Chained to the car seats, one prisoner to each seat, two coach loads of federal convicts were taken under a heavy guard today from the District of Columbia jail to the Minnesota state penitentiary, at Stillwater. The transfer of the prisoners was made at the instigation of the department of justice and their transfer to the Minnesota institution was made necessary by the crowded condition of the federal penitentiaries at Atlanta and Moundsville, W. Va, to which district federal prisoners generally are transferred The convicts cars will arrive at their destination Sunday morning

BAD YOUNGSTERS ASSUME NAMES OF REAL CROOKS.

New York, Feb. 21 —Gang titles have come to be regarded by young criminals as a positive necessity in their business here, according to the police There is a suggestion that "Gyp the Blood" and many similar nicknames which received publicity in the murder of Herman Rosenthal last summer, set the fashion

As an instance, the blotter of a police station was enriched last night with such names as "The Snake," "Lefty Bill," "Little Jeff," "The Dope, "Mutt" and "Snowball" —all boys under 16 years of age, whose real names are those of foreigners Bracketed against their names is a list of 30 small burglaries for which they will answer in children's court

SIX NATIONS OF INDIANS

Invited to Have Representatives in Inaugural Parade.

MEXICAN TROUBLE CHANGES PLANS.

One Thousand Marines Will Not Parade as Originally Intended.

Washington, Feb 21.—A special invitation to attend the inauguration ceremonies March 4 was sent today by the inaugural committee to 25 Indians now in New York attending the laying of a corner-stone for an Indian monument in New York harbor. If the red men accept they will be provided with mounts and given a special place in the procession. They include representatives of the Sioux, Crow, Chippewa, Cheyenne, Flatheads, Grosventres, Arickarees and Mandans.

Plans for the civic section of the procession were formally approved at the meeting last night and the order in which the civic organizations will march was drawn up and forwarded today to Major General Leonard Wood, as grand marshall of the parade General Wood declined to make public the program until he could consult with his aide, General James E Stewart, of Chicago, who will be the marshal of that division

Formal announcement also was made that the marine corps will not be represented in the line because of the sudden summons for possible duty in the Mexican troubles It had been intended to have 1,000 of the sea soldiers in the procession.

WINTER ELEMENTS TIE UP TRAFFIC IN WINDY CITY.

Chicago, Feb. 21 —A rain and sleet storm began early this morning and the streets and sidewalks were soon covered with a coating of ice Traffic was delayed on every surface and elevated line in the city

It was reported that hundreds of telegraph wires leading north, south and west were down. Mails were from one to three hours late on a number of railroads Many minor accidents are reported

CHOOSE MAYBEL TO LISP SPEECH OF PRESENTATION.

Washington, Feb 21 – A magnificent set of pearl studs for President Taft and a diamond necklace of pure white stones for Mrs. Taft will be presented to them at the White House tonight, as farewell gifts from a circle of close friends which the Tafts have made during their long residence in the national capital. The president and Mrs Taft tonight will give their last formal entertainment at the White House, a dinner to be followed by a musicale and the presentation will be made then Miss Maybell Boardman, of the American Red Cross, and a leading spirit in raising the subscription for the purchase of the gifts, probably will make the formal presentation speech.

ACTIVITY OF APPOINTED OFFICIALS

IN RETURN FOR FAVORS CONFERRED BY MEN ELECTED

Will be Effectively Checked by Passage of Reighardt Measure.

JOB HOLDING MAY BE INVESTIGATED

Complaint Against Official to be Filed With Common Pleas Judge.

Bill Introduced for Purpose of Obtaining Accurate Vital Statistics.

Columbus, O, Feb 21 —Prohibiting appointive state, county township and municipal officials from taking an active part in politics in working for the defeat or victory of any candidate, a bill was introduced in the lower house of the general assembly today by Representative Frank H Reighardt, of Fulton county

Under the provisions of the bill, complaint against an appointive official could be filed with the clerk of the common pleas court and a hearing held by the judge of that court within 10 days If sufficient evidence is introduced, the judge may order the office vacated by the guilty offender, who cannot hold a similar appointive office for a term of two years

The bill authorizing the Stark county commissioners to bring suit for the annulment of the perpetual franchise held by the Northern Ohio Traction and Light company on its trackage between Massillon and Canton was introduced in the senate today by Senator Wise, of Stark county and in the lower house by Representative Apler The bill introduced in each house is the same.

Senator Cook, of Cincinnati, introduced the administration bill which seeks to amend the vital statistics law to compel physicians to report all births and deaths to the state bureau of vital statistics. The supreme court held that the present law cannot require such information from physicians The amendment provides that the state shall furnish stamps and the necessary working materials

GREATEST FEAT IN ALL HISTORY NEARING REALITY

Washington, Feb 21 —More than 2,000,000 cubic yards of earth and rock are in motion along the Panama canal and the slides are showing more than unusual activity. This was the information received from the canal zone today. In addition to slides, which will involve additional work before the water is turned into the canal, there still remains about 1,000,000 yards of excavation before the work is completed.

On or about October 1, the water will be turned into the canal bed for by that time it will have risen behind the great dam at Gamboa to a height of 74 feet above sea level The army engineers are looking forward to the opening of the sluice gates for it will give them opportunity then to test the proof of their assertion that the slides of earth and rock in the Culebra cut can be removed cheaply and with little trouble by means of dredges and that the slides will present little engineering difficulties

O'NEILL STOPS PRAYER MIXED WITH POLITICS.

Indianapolis, Ind, Feb 21.—Lieutenant Governor O'Neill caused a sensation in the senate when he stopped the Rev E R Henry, of the Emmanuel-Baptist church of this city, who was making the opening prayer, and said

"Stop making a political speech."

The minister had prayer for the separation of the rum traffic from the state and for the day when Indiana would refuse to sell to men the right to make other men drunkards, murderers, filling prisons and benevolent institutions.

The lieutenant governor who had been showing signs of impatience vigorously banged the marble slab with his gavel and commanded the minister to stop Rev Henry immediately left the chamber.

NewspaperARCHIVE® NewspaperARCHIVE®

New Coats
New Suits
New Dresses
New Waists

The latest creations in the Ready-to-Wear Department are now here, ready for your selection. Coats and Suits in all the newest fads, and for the early approaching Easter we would advise an early selection. Come in and look them over today.

New Dress Goods
New Silks
New Trimmings

An aggregation of new Spring Dress Goods. Silks and Trimmings that will meet with your approval; all the latest weaves and colorings will be found here with as dainty a collection of trimmings as you would care to see.

An early Easter requires an early purchase The place to make it is at this store.

White Goods and Embroideries

The time of year is here for white goods and embroideries. The time you will want to make your selection for early sewing, and we offer the trade one of the biggest and best lines to select from.

18 in. Flouncing at 25c and 50c; 27 in. Flouncing at 25c, 50c, 60c, 65c, $1.

45 in. Skirt length, dainty new pattern, $1.00, $1.25, $1.65, $1.75, $1.89 and $2.25.

Corset Cover Embroidery, 18 in. wide, special value at 25c, 29c, 48c, 50c.

Embroidery Banding, wide and narrow, at 15c, 25c, 39c, 50c and 75c.

Allover Embroidery, at 45c, 50c, 60c, 75c, $1.00, $1.25, $1.50, $1.75, $2.00.

White Goods in endless array for early shoppers.

Carpets and Rugs

New Carpets, new Rugs, new Linoleums, new Curtains and Draperies. Just such as you will need for early Spring. A bigger line than ever to show.

All grades and sizes of Rugs, all new.

All grades and kinds of Carpets, all new.

All grades and widths of Linoleums, all new.

All kinds and prices of Curtains, all new.

New Brass Beds and Bedding. An entire new aggregation of Spring merchandise.

R. T. Gregg & Co.

SERIOUS CONSEQUENCES IF EMPLOYERS REFUSE TO ACCEPT NEW WAGE SCALE

Columbus, O., Feb. 21—That it will be necessary to send troops to Akron to preserve order, is the belief of Rev. Dr. T. I. Reese, chairman of the state board of arbitration, who called at the governor's office today to make a report on the efforts of the board to bring the strikers and the rubber mill owners together. The board has been unable to bring this about. The men on Sunday will mail a scale to the companies and if it is not accepted, it is feared serious trouble will follow.

When Mayor Rockwell, of Akron, called on Governor Cox for troops last Saturday, the latter declined to comply, instead of sending the board of arbitration to Akron at once to see if the employes and employers could be prevailed upon to arbitrate their differences.

Dr Reese said that members of the board of arbitration feel that the Akron officials and business men have not done all that should have been done to bring about an end to the strike. Dr. Reese is keeping in touch with the situation, being advised every few hours by Secretary D. H. Sullivan of the board. George W. Lattimer, of Columbus, the new members of the board, is also keeping in close touch with the Akron situation.

Dr. Reese said that the rubber plants involved are badly crippled. The American Federation of Labor and the Industrial Workers of the World are opposing each other, each striving to obtain control over the strikers.

Smouldering Fires of Mexican Civil War

As Germany Views It.

Berlin, Feb. 21—The Mexican situation came up for discussion in the imperial parliament today when Gottlieb Von Jagow, the foreign minister, replied to an interpellation as to what measures the government had taken for the protection of Germans in Mexico. He declared that Germany had not sent any warships to Mexico as the only vessel available in American waters was on the way to Philadelphia for repairs.

The foreign office, however, had learned that the numerous United States warships in Mexican waters had been instructed to give refuge to all foreigners and as far as possible to protect their property. The German foreign office had thanked the United States government for this service.

Von Jagow declared that the German minister in Mexico had called that no Germans were killed during the fighting and only one slightly wounded. As to damage done to German property, the imperial government will take steps to secure full compensation from Mexico.

"Germany in general is committed to a policy of non-interference in the internal affairs of foreign states," said Von Jagow, "but this will not prevent her from standing vigorously for the protection of her subjects."

Huerta Explains.

Solicitude for the personal safety of ex-President Madero was given by Provisional President Huerta to diplomats today as the reason why Madero cannot be removed from the capital for the present. President Huerta recalled to his visitors the historic attack upon the train which bore ex-President Porfirio Diaz to Vera Cruz on his exile to Europe when Huerta himself was in command of the escort. The president added that the investigation of the records of the Madero administration was being continued with great care.

CHALLENGE TO RACE THROUGH RAGING NIAGARA.

Niagara Falls, N. Y., Feb 21.—Captain Claus Larsen has issued a challenge to Thomas F Day for a motor boat race through the Whirlpool and the Rapids. Captain Larsen has made the trip in a motor boat and Mr Day last summer navigated the Atlantic in a small gasoline power boat.

THAT CORN IS A SURE 'GONER' NOW

"GETS-IT," the New-Plan Corn Cure, Gets Any Corn Surely, Quickly.

You'll say It does beat all how quick "GETS-IT" got rid of that corn. It's almost magic!" "GETS-IT" gets every corn, every time, as

"Never Could Do This Before. "GETS-IT" Made Every Corn Vanish Like Magic."

sure as the sun rises. It takes about two seconds to apply it. Corn pains stop, you forget the corn, the corn shrivels up and it's gone! Ever try anything like that? You never did. There's no more fussing with plasters that press on the corn, no more salves that take off the surrounding flesh, no more bandages. No more knives, files or razors that make corns grow, and cause danger of blood poison. "GETS-IT" is equally harmless to healthy or irritated flesh. It "gets" every corn, wart, callus and bunion you've got!

"GETS-IT" is sold at all druggists at 25 cents a bottle, or sent on receipt of price by E. Lawrence & Co., Chicago.

LLOYD-GEORGE URGES NEED OF HELPING ENGLAND'S POOR

He Would Lighten Plowman's Lot by Removing Great Abuses.

"The foremost task of Liberalism in the near future is the regeneration of rural life—the emancipation of the land of this country from the paralyzing grip of a rusty, effete and unprofitable system."

David Lloyd-George, chancellor of the exchequer of England, made this momentous declaration in London recently at the annual meeting of the National Liberal club. The land question has been Mr. Lloyd-George's hobby, and the Conservatives have accused him of being ambitious to introduce the Henry George system of taxation in Great Britain.

Recently they have been asserting that the cabinet has sidetracked his scheme, but the recent speech by the chancellor of the exchequer indicates that the government soon will grapple with perhaps the greatest attempt in its extensive program of social reforms.

Speaking of the agricultural laborers, the chancellor said:

"Our reports prove conclusively that there are hundreds of thousands, if not millions, of men, women and children living under conditions with regard to wages, housing and the rest of labor conditions who ought to make this great empire hang its head with shame."

URGES RAW WHEAT AS FOOD.

Dr. Harvey W. Wiley Declares Pint Would Sustain Family For Days.

"Half of the children of the United States are starving, and under the very shadow of the nation's capitol there are 17,000 who are underfed. The very foundations of the government are threatened."

This statement was made recently by Dr Harvey W. Wiley before an audience of a thousand, who applauded him repeatedly. He said.

"People do not know what to eat. Farmers take more care of their cows than they do of their children. Wheat in its natural state is the best balanced food for the muscles and the mind."

Dr Wiley told how to make enough breakfast food from a pint of wheat to last a family of four for four days at a cost of a cent and a quarter a day. He said all that was necessary was to grind the wheat in a coffee mill and prepare it as ordinary mush is made.

APPLES AS A CURE FOR DRINK.

Chicago Clean Food Club Sells Fruit to Injure Liquor Traffic.

The Chicago Clean Food club sold 15,000 barrels of apples one day recently. To put this quantity of apples in circulation required the service of twenty-five commission firms, 3,000 grocers and 1,000 women inspectors. The apples were sold to poor families at a price of $1.60 to $2.75 a barrel.

"The 1st of January there were 5,000,000 barrels and 6,000,000 boxes of apples in cold storage in the United States," said Mrs. J. C. Bley. In 1912 25 per cent of the stored apples had to be destroyed because they were held too long. The people need apples and will buy them if the price is not too high. Any man or woman who eats apples will not drink liquor. The apple is doing wonders in the way of liquor cure."

FINDS FISHPOND OF NERO.

Roman Excavator Discovers Reservoir Under Palace Where Fish Were Bred.

Professor Boni, who is supervising the excavations on the Palatine hill, in Rome, has made an important archaeological discovery. Beneath the basilica of the Flavian palace he found two narrow stairways leading to a "piscina," a water reservoir consisting of five large compartments. It is still intact, covered and well preserved by water tight cement.

The reservoir dates from the time of Nero, when it was used as a pond for sea fish, with the object of breeding exotic fish for the emperor's table.

That the artificial rearing and hatching of fish were practiced in ancient Rome is attested by Pliny, who refers to a fish called scarus found between [illegible] and Crete but bred [illegible]

Surprise Your Friends

For four weeks regularly use Dr King's New Life Pills. They stimulate the liver, improve digestion, remove blood impurities, pimples and eruptions disappear from your face and body and you feel better. Begin at once. Buy at H. F. Vortkamp's.

Empire's February Furniture Sale Closes Saturday

If you let this sale go by without taking advantage of the many great offerings, you will not have the opportunity to buy so cheap so soon again. We will extend you credit on your purchases at sale prices

The Chase Leather Rocker Only $5.95

It has a solid oak frame, upholstered over steel springs, put together entirely with bolts. A handsome Rocker and a great bargain at the price. February Furniture Sale Price,

$5.95

A KITCHEN CABINET Is needed in every home. We are showing as good a line as can be seen in the city. Prices range from

$12.75 to $28.00

If you never had a kitchen cabinet, you cannot realize what work savers they really are. In doing your work you have everything in systematic manner right at your command. Saves hundreds of steps daily. We will sell you one on very easy terms. Call and look them over.

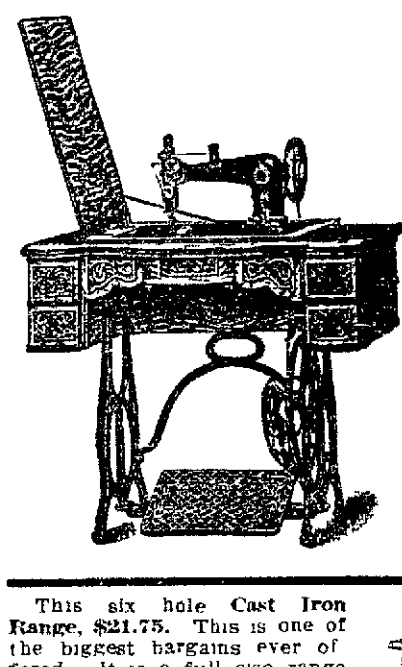

Do your next sewing with one of our **High Grade Sewing Machines.** We can save you money on this class machine and as they are sold under a lifetime guarantee, they must give satisfaction or they can be returned Every machine sold on FREE TRIAL.

We guarantee them to be the equal of any machine on the market regardless of the price. Many new high grade features in the new models we have. Solid quartered oak polished cabinets Drop head automatic lift, full ball bearing. We have two styles. Prices,

$27.50 and $35

These are high grade machines at a cheap price. Easy weekly or monthly payments. If you wish to see one in your home call us up and we will send one out.

This six hole **Cast Iron Range, $21.75.** This is one of the biggest bargains ever offered It is a full size range with extra heavy duplex grates and linings Sets on base Colonial smooth cast pattern Guaranteed a fine baker. We know the merits of the stove as we have been selling it for the past eight years. Never before quoted so low. Sale Price

$21.75

Our new line of **Go-Carts** is included in this sale. If you intend buying one this season get it now and save the difference. Nice days will soon be here when you can take the baby out for an airing We have elegant Pullman Sleepers and Runabouts from

$11 up

Our line is second to none in style, finish and durability Beautiful new patterns with wood bodies, auto hoods and artillery wheels. Easy payments now at sale prices.

SPECIAL SATURDAY ONLY 79c.

This heavy, well made **IRONING BOARD,** adjustable to three positions Smoothly made of hard wood. $1.25 kind, Saturday only 79c

79c

Empire Furniture & Carpet Co.

"THE STORE THAT SAVES YOU MONEY"

210-212 S. MAIN ST. WEST SIDE YELLOW FRONT

Buehler Bros CUT RATE MARKET

20 Public Square **20 Public Square**

A Big Market With Very Low Prices

SATURDAY, FEBRUARY 22
Extra Specials Until Noon Only

Neck Spare Ribs, per lb.	3½c
Pork Chops, per lb.	13c
Mild Cured Calla Hams	11c
5 lb. Pail Lard	57c

Only 1 pail to a customer

All Day Specials

Fresh Sausage, per lb.	10c
Choice Sirloin Steak, per lb.	13c
Roasting Chickens, per lb.	18c
Loin Pork Roasts, per lb.	13c
Fresh Sliced Liver, per lb.	4c
Home made Mince Meat, 2½ lbs. for	15c
Solid meaty Oysters, per quart	29c
Strictly fresh Eggs, per doz.	24c
Sauer Kraut, 4 lbs. for	10c

BRIGHT, WHITE, SANITARY MARKETS IN 31 CITIES—10 STATES

MAIN OFFICE: Chicago, Ill. PACKING HOUSE: Peoria, Ill.

Saturday Specials

Fresh Eggs, per doz.	23c
Lettuce, per lb.	13c
Celery, per bunch	4c
Choice Apples, per pk.	35c
Prunes, per lb.	11c
3 lbs. Raisins	22c
Cream Cheese, per lb.	22c
3 cans Corn	23c
Peas, per can	11c
2 cans Tomatoes	21c
3 cakes Jap Rose Soap	22c
6 cks. Flake White Soap	23c

E. S. Yoakam & Son

938 Bellefontaine Ave.

NEW 1871-C—PHONES—OLD 1451

AMBULANCE TRIPS.

Miss Lizzie Stoner was removed from the Phoenix flats to her home at 131 south Scott street by Eckert and Son, yesterday afternoon. She fell when descending a step ladder in the Phoenix flats, and severely injured her hip.

Ye "Godlie" Tunes in L. M. and C. M. this "evenin" at 7 o'clock at the First Baptist meeting house at the cross roads of High and McDonald Sts. You all are invited.

LYRIC THEATRE.

The Barrett Players with their revival of Agusta Evans Wilsons' great book play, 'St. Elmo,' at the Lyric theatre scored a great triumph yesterday at both performances, giving a fine production of this well known but interesting play. The story of "St. Elmo" is too well known to go into details, but the very fact that the Barrett Players are giving a production way out of the ordinary should be sufficient to pack the house at every performance "St Elmo" tonight and Saturday night with a special matinee Saturday afternoon at 2:30 o'clock.

VICTIM OF FALL GOES TO HOSPITAL

Isaac Mumea, aged about 50 years an employe of the J. B. Jackman & Sons' company, fell down an elevator shaft this afternoon, while engaged at work, and sustained a broken leg and other injuries. Mr Mumea was removed to the hospital in the William & Davis ambulance, where his injuries were given attention. He came here from Columbus Grove where he resided for many years.

SEE THE SIX-CYLINDER CHALMERS AT OUR SALESROOMS, 112 N. ELIZABETH ST. W. E. RUDY.

NEWSPAPERARCHIVE® NEWSPAPERARCHIVE®

FAST GAMES ON SCHEDULE

Two Games Tonight Occupy Attention of the Girls' Teams.

B. W. C. TEAM PLAYS AT WHEELER HALL

While High School Lassies Go to Bluffton for a Game.

Much interest centers in the two basket ball games that are scheduled for this evening Both of these are feminine contests, and are attracting a great deal of attention Girls basket ball this season has become very popular with the local fans, and the presence in this city of a number of first class girl teams makes the interest more intense, and the feeling a little more strong as the spirit of friendly rivalry increases.

The Business Woman's club team this evening meets the fast aggregation from Ada on the local floor at the club's gymnasium on the third floor of the Wheeler block. Just what this contest will bring forth is hard to predict. The Ada girls have a reputation, but up to the present time they have not appeared on a Lima floor this season, nor have they played any of the teams from here. However, they come from a locality given to fast basket ball. The Lima team is more than up to par. They started the season in fine shape, and are now so thoroughly acquainted with the game that their ability has become widely known. The work of Johnny O'Connor and Miss Johnson has resulted in the finest kind of a team. This game will be very fast from start to finish.

High School Girls.

A short time ago the Business Women's club team journeyed to Bluffton and played the girls' team of that town The Lima girls came out winners Tonight the high school girls from here go over to Bluffton to meet the same team. It is their wish and their firm vow that they will capture the Bluffton scalp by a larger score than the other Lima team did This remains to be seen. Needless to say the game will be fast and hard-fought from the start. The Lima girls are all in fine condition, and their recent practicing has improved their playing greatly. They will go into the game with the usual lineup: Thomson, c; G Spannagel, cg, A. Graham, f, F. Priest, f, Morrison, g, H Spannagle, g; L. Cullen, s.

STOLEN SYMPHONY ...
Lubin two reel special, Empire, today

There is no better medicine made for colds than Chamberlain's Cough Remedy It acts on nature's plan, relieves the lungs, opens the secretions, aids expectoration, and restores the system to a healthy condition. For sale by all dealers.

TWO NOTES ARE UNPAID

And the Aid of the Court is Invoked by the Holder, E. D. Thomas.

RALPH BROWN WAS FOUND NOT GUILTY

Judge Bailey Heard Anderson Case and Granted the Divorce.

In one asking the court for the collection of promisory note of one thousand dollars and interest, and in another for the collection of one for five hundred dollars, E D Thomas today filed two suits in the office of the clerk of the courts.

In the first of the two cases Mr Thomas as the plaintiff asks that the court order the payment of the note for one thousand dollars that was given to him in Gomer on the twelfth day of June, 1896, to bear interest at seven per cent, by B. L. Clevenger and T. J. Watkins.

In the second suit B. L Clevenger alone is named as the defendant. In this case there is also an unpaid note said to be unpaid at the bottom. This note was given, according to the petition, on the second day of May, 1903, was a two year note for five hundred dollors with interest at six per cent. The petition alleges that there have been no payments made on this note.

Brown Not Guilty.

It took the jury less than an hour yesterday afternoon to decide that the defendant was not guilty as charged, of being the father of the infant child of Cleo Stokes This was the verdict that was given to the court. The case was known as the State of Ohio ex el Stokes against Ralph Brown The babe was born in July

Judge Bailey this morning heard the divorce case of Elizabeth Anderson against her husbano William O Anderson After hearing all the testimony the judge granted a divorce to the plaintiff on the grounds of extreme cruelty. The matter was uncontested The plaintiff was restored to her maiden name of Elizabeth Roush, and received the title to the home She was represented in court by Attorney T R. Hamilton

Marriage Lisense.

Harry Earl Hawk, 25, Lafayette Ohio, and Vonna Mamaugh, 21, telephone operator, Allen county. Rev. Garner.

SEE THE SIX-CYLINDER CHALMERS AT OUR SALES ROOMS, 112 N. ELIZABETH ST. W. E. RUDY.

GIVE PROGRESSIVE DINNER TONIGHT

First Congregational Arranges Splendid Way to Pass Birthday of Washington.

A progressive dinner, honoring the birthday of the first president of the United States, will be given this evening by the First Congregational church, under the auspices of the Missionary society, of which Mrs Charles W Werst is president Four courses will be served. The first course will be served at the home of the president, Mrs Werst, on Lakewood avenue, the second course will be served at the residence of Mr and Mrs J W. Gensel of west Market street, the third course at the home of Mr and Mrs F. H Moore of east Market and the last in the basement of the church

The dinner will be followed by games and music, to take up the evening hours at the church National decorations will prevail and the society is arranging for a pleasant time.

SEE THE SIX-CYLINDER CHALMERS AT OUR SALES ROOMS, 112 N. ELIZABETH ST. W. E. RUDY.

Children Cry
FOR FLETCHER'S
CASTORIA

Bargain Day
In The Big Store
Drug Departm't

No Telephone Orders. No Goods Delivered. No Goods Charged for This Sale.

25c Cake of Soap FREE

With each purchase of a regular $1.00 size of Wyeth's Sage and Sulphur, offered at the Reduced Price of 87c, we will give Free of Charge one 25c Cake of Wyeth's Sage and Sulphur Soap. Wyeth's Sage and Sulphur has no equal for stimulating the growth of hair. It makes harsh, dry and lifeless hair soft, bright and glossy. Relieves itching and scalp humors. Excellent for dandruff and falling hair. You get the two remedies for 87c.

An Ounce of 50c Perfume for 1C

SaturdayOnly, with each purchase of one ounce of our regular 50c perfumes, choice of a large assortment of odors, we will sell you for ONE CENT, one additional ounce. In this way you get two ounces of any high grade perfume your taste prefers, for 51c COME EARLY.

Delicious 40c Chocolates 29c per lb.

CANDY

For Saturday's selling we will offer choice of Banta's, Morse's, Hickok's, Shelley's or Loose & Wiles CHOCOLATES, all popular fruit flavors, bitter, sweet and milk chocolates, nut-filled and nut-topped, regularly sold everywhere at 40c per lb SATURDAY SPECIAL 29c.

New Arrivals In Our Up-to-date BOOK DEPARTMENT

New 50c Books, all handsomely bound and well illustrated, books you will have to pay $1.25 and $1.50 for at the regular book stores. Here you get them for 50c Note these popular sellers.

The Grain of Dust, by David Graham Phillips.
The Vow
The Girl of the Golden West, from Belasco's famous play
Dean of O'Hara.
Prodigal Judge, by Vaughan Kester, full of stirring incident and quaint humor.
Personal Conduct of Belinda.
A Butterfly on the Wheel.

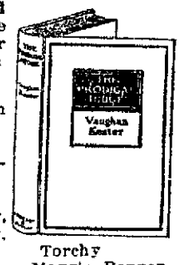

Torchy
Maggie Pepper

THE NEWSON-HAWISHER COMPANY

WRONG CHILD TAKEN HOME

Father Calls at Hospital Where Small Daughter is Confined.

NO RECOGNITION WHEN THEY MEET

Discovers Later That His Own Three Year Old Child is Missing.

Philadelphia, Pa Feb 21 —Deep grief came to one family and ecstacies of joy to another here today when a mixup in the identity of two children who had been sent to the municipal hospital suffering from scarlet fever, was straightened out Yesterday a family named Kaufman refused to accept a 3 year old child turned over to them because it was not their little girl An investigation followed and today the hospital authorities sent for a mother who had been notified two weeks ago that her daughter had died When she saw the child sent to the Kaufman family yesterday she instantly recognized it as her daughter and her joy knew no bounds Two weeks ago she buried a child that was turned over to her in a sealed coffin

The parents of the Kaufman child have visited the hospital and after looking at all the children there did not recognize any of them as their daughter The hospital authorities are now convinced the dead child is the Kaufman girl, but the body will be exhumed for positive identification.

Philadelphia, Pa, Feb 21.—The authorities at the municipal hospital for contagious diseases are trying to learn the identity of the three year old girl they supposed was Beatrice Kaufman and at the same time discover what has become of the real Beatrice who was admitted to the institution six weeks ago suffering from scarlet fever Beatrice's father Isadore Kaufman, a rain coat manufacturer, received reports from the hospital every day telling him the little girl was recovering

Yesterday he was notified to come and take her home Hastening to the institution Kaufman was surprised and shocked when a child whom he did not recognize was turned over to him That is not my Beatrice he exclaimed

"Oh, yes, it is, she is changed in appearance because of her illness, declared hospital attendants.

Convinced, but hoping that he was mistaken Kaufman took the child to his home so that his wife might decide Mrs Kaufman also declared that the child was not her Beatrice and the little girl failing to note any familiar surroundings burst into loud sobs for "mama" She was taken back to the hospital last night but the real Beatrice could not be located

This is the season of the year when mothers feel very much concerned over the frequent colds contracted by their children, and have abundant reason for it as every cold weakens the lungs, lowers the vitality and paves the way for the more serious diseases that so often follow. Chamberlain's Cough Remedy is famous for its cures, and is pleasant and safe to take For sale by all dealers Enterprise Drug Store.

THE NEWSON-HAWISHER COMPANY

New Goods for Spring Wear Shown for the First Time at THE BIG STORE Saturday

OPENING SPECIAL

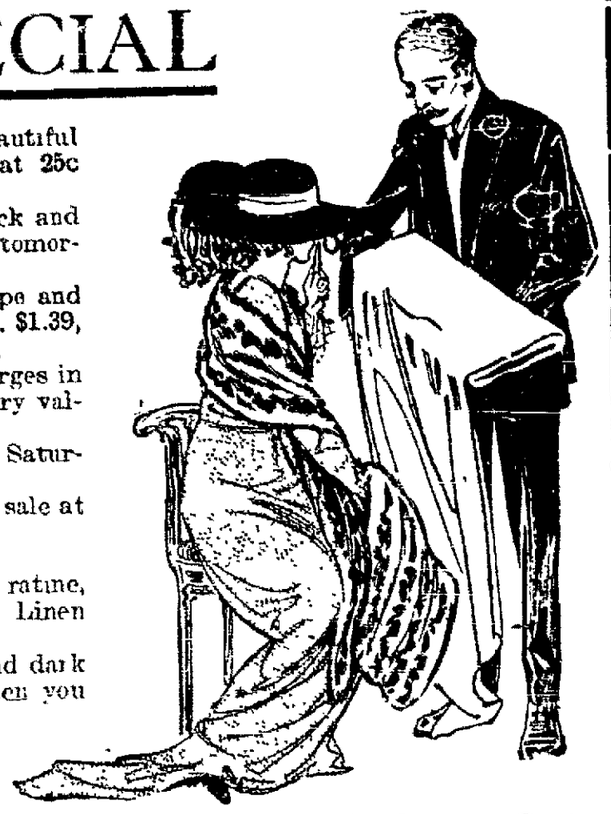

50c Wool Challies in light and dark ground work, beautiful designs, 32 inches wide. 1,000 yards on sale. Tomorrow at 25c per yard.

54 inch Wool Suitings, new fancies in tan, grey, black and white effects, superior quality, extra width, at a low price tomorrow, $1.25 yard.

New Coatings, 54 inch goods in the new diagonal stripe and check effects, medium and heavy weight, at popular prices. $1.39, $1.50 and up to $2.00. Shown for the first time tomorrow.

New Serges for Spring—The popular navy and tan serges in fancy or storm weaves, are here in profusion; extraordinary values at $1.25 and $1.50 yard.

Silk Specials, 36 inch black messaline, $1.00 quality: Saturday, 79c.

$1.00 Suiting Messalines, in all wanted colors; now on sale at 75c yard; full 23 inch.

NEW WASH FABRICS SHOWN SATURDAY.

Thousands of new Wash Fabrics in poplins, foulards, ratine, voiles, challies, crepes, plain, printed and silk stripes. Linen Suitings in attractive colorings, 25c to 50c yard.

New Percales—50 pieces new percales in light and dark grounds, placed on sale tomorrow. You'll like them when you see them. Only 12½c yard.

New White P. K.'s—Extra values in white P. K. cards, assorted, 25c, 35c and 50c yard.

SPECIAL
Gold Seal Ginghams

Plain colors, grey navy, light and medium blue, tan, pink, absolutely fast color, 15c value. Saturday,

12c

SPECIAL
Children's Hose Saturday

100 dozen medium or heavy weight fast black children's Hose, in sizes 6 to 9½, plenty of every size Regular 15c value Saturday special, pair,

10c

At the Neckwear Case

you will find new plastings, collars, jabots and cascades in the dainty net effects, at 25c to $1.00 Imported standing collars in beautiful Venice effects.

25c

New Veilings

Shadow, cobweb, plaited and net effects in Veiling and Veils, shown for the first time tomorrow, All at popular prices

2 Embroidery Bargains

To open the season we offer two extra special bargains for Saturday selling—
NO. 1—Eight to 12 inch embroidery flounces, cambric, 1,000 yards to choose from, at

10c Yard

NO. 2—8 to 18 inch embroidery flounces, in fine Swiss and nainsook, extra fine work, Values 25c to 40c yard Saturday special,

19c Yard

Jewelry Specials for Saturday Selling

Watch this space for Saturday specials. Just a word to the Wise This merchandise will be sold at a less price than on any other day of the week—the offerings will be regular quality and the regular value and price will be stated in each and every instance You'll save money by buying Jewelry Saturday at the Big Store

$12 Elgin Watches $8.98

Open face Dueber, 20 year gold filled case, and Elgin 7 jewel movement, each watch a good time keeper, regulated and inspected by our watch maker before leaving our hands Save $3.00 by buying your watch tomorrow

85c Alarm Clock 69c

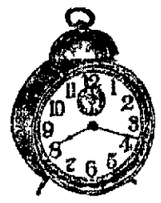

Guaranteed time keepers, regulated before sold

$1.50 Gold Clocks 98c

Large size, bold face figures, these clocks stand 12 inches high, $1.50 value at 98c.

Card Jewelry Reduced

39c Bar Pins	25c
50c Cuff Links	39c
50c Scarf Clasps	39c
50c Tie Pins	39c
$2.50 Mesh Bags, 6 in	$1.98
$1.00 Cut Glass Tumbers	69c

Ruben's Shirts 25c

Ruben's Infants' Shirts, a new line on sale Saturday, at 25c a garment.

New Embroideries and Laces

Yes, they are here, and in such a splendid array—so different from last season's styles, that you'll want to throw your old dresses away and buy new ones from this season's showing. Big Store prices are always lowest.

Girls $1 Kid Gloves 58c

Girls' $1.00 Kid Gloves, sizes 5 to 6½, wine color, well made and in perfect style, special 58c.

20 ROUND BOUT TO BE PULLED OFF OVER IN WALES

Philadelphia Pa Feb 21—Young Jack O'Brien of this city, was matched by cable yesterday to meet Freddie Welsh lightweight champion of England, in a 20-round bout at Pontypridd, Wales on April 2 Eugene Corri, of the National Sporting club, London, will referee A purse of $7,500 with a privilege of 60 per cent of the gross receipts, 7 per cent to the winner, has been offered for the fight, which will be at the new English lightweight limit, 133 pounds

Here is a message of hope and good cheer from Mrs C I Martin, Boone Mill, Va, who is the mother of eighteen children Mrs. Martin was cured of stomach trouble and up Don't be weak, sickly or ailing constipation by Chamberlain's Tablets after five years of suffering, and now recommends these tablets to the public Sold by all dealers

SEE THE SIX-CYLINDER CHALMERS AT OUR SALES ROOMS, 112 N. ELIZABETH ST. W. E. RUDY.

LIMA TAXI CO., LIMA 205; BELL 433. 2t5*

Children Cry
FOR FLETCHER'S
CASTORIA

MANSFIELD MAN WHO ROBS AGENT LATER CONFESSES.

Mansfield, O, Feb 21 — The Erie railroad ticket agent in the union depot here was held up and robbed at an early hour this morning by a masked man who secured about $250 in cash The robber secured entrance to the ticket office by giving an assumed name to Night Ticket Agent Harry Crouse The agent was able to give a good description of the robber to the police and several hours later the home of Andrew Grohal was raided and Grohol charged with the robbery Grohol was taken to the police station, where he confessed after the money had been found hidden in his shoes

NO FIT PLACE FOR LIVE MEN TO BE WORKING.

Chicago, Feb 21—Only one man aside from the train crew will ride on the special which will carry the Illinois suffragists to the March 3 parade in Washington The women hesitated for some time before making this concession but finally convinced that there would be some duties to perform which would require the services of a man. The man will be utilized to shine shoes and perform all the menial tasks necessary. Girls will take the place of porters on the sleepers in the dining cars.

VITAGRAPH FEATURE
Thou Shalt not Kill, Empire, today

CALL IS EXTENDED TO REV. GOODSON.

Olivet Presbyterian Church Signifies Their Desire for Minister Permanently.

Rev Columbus P Goodson of Springfield, Ill, has been selected to fill the place held by Rev. W. I. Dempster as pastor of Olivet Presbyterian church The call was extended at a congregational meeting, held last evening The meeting was held at the close of the prayer service and was attended by over one hundred members It is believed he will accept the call and will be in Lima to take charge of the pastorate shortly after Easter

Rev Goodson and his wife are workers who have won both fame and success in their chosen

Olivet congregation is justly proud of the probability that they will secure them permanently for Lima

Mrs S S S, Van Buren St, Kingston, N Y (full name furnished on application) had such decided benefit from using Foley's Honey & Tar Compound that she shares her good fortune with others She writes "Foley's Honey & Tar Compound brought my voice back to me during a severe case of bronchitis and laryngitis Oh, how many people I have recommended it to" Enterprise Drug Store

LIMA TAXI CO., LIMA 205; BELL 433. 2t5*

OUR WANT ADS DO THINGS.

NEWSPAPER ARCHIVE® NEWSPAPER ARCHIVE®

THE TIMES-DEMOCRAT.

PUBLISHED BY
THE TIMES-DEMOCRAT
PUBLISHING COMPANY.

O. B SELFRIDGE, President.

Publication Office, No. 129 West High Street, Lima, Ohio.

Both Telephones No. 84.

The Allen County Democrat, Founded 1852.
The Democratic Times, Founded 1879.

Member of the Associated Press.
Member of Ohio Associated Dailies

Entered at the Postoffice at Lima, Ohio, as Second Class Matter

THE DAILY TIMES-DEMOCRAT is issued every evening except Sunday, and will be delivered by carrier at any address in the city at the rate of 10 cents per week.

Any subscriber ordering the address of the paper changed must always give the former as well as present address

TERMS OF SUBSCRIPTION:
Daily edition, one year $5.00
Daily edition, six months $2.50
Daily edition, three months ..$1.25
Daily edition, one week ..... .10

Official Paper of the City of Lima and County of Allen.

Times-Democrat subscribers will greatly facilitate good delivery service by making all complaints to the business office, not to carriers. Both telephones No. 84.

THE WEATHER.

Columbus, O., Feb. 21.—Forecast for Ohio:

Snow or rain in north portion; rain in south portion tonight and probably Saturday; colder Saturday.

COLLEGE FRATERNITIES.

College men all over the country, and more particularly those who have their homes in the Buckeye state, are watching with keen interest the progress of the measure recently introduced into the General Assembly of Ohio to abolish college fraternities in this state The majority of the college men are opposed to the measure and they likewise are opposed to the action of the trustees of some Ohio colleges who have issued a mandate against the existence of any fraternities within those institutions

Dr. W O Thompson, president of Ohio State University, one of the most accomplished educators in this state expresses himself clearly upon this subject When in discussing the proposed bill in the Ohio legislature he said

"The university problem is not to abolish the fraternity, but to eradicate the evils I recognize that college fraternities have been the occasion of much discussion and that certain evils are laid at their door They are charged with being undemocratic, self-centered in their associations and amusements, inclined to aristocratic ideals and practices, tended towards expensiveness in living, low in scholarship, lax in moral ideas and practices and given to selfish combinations in college activities, and in general to be out of harmony with the best ideals of college life.

"I do not believe that these charges are universally true or that any fraternity could be justly charged with all of them at any one time I do believe however, that at some periods particular chapters could be justly charged with one or more of them. If they exist in any degree it is in spite of the principles of the fraternity and not because of them Not one of the evils complained of is necessary All of them could be eliminated, and where they exist the remedy should be applied To abolish the fraternity does not meet the situation Outside of the fraternities may be found all of the evils complained of in fraternities They are more noticeable in fraternities and more easily attacked"

SELECTING A CABINET.

Lincoln's was the last impersonal cabinet, the last cabinet formed to represent anything more than the president himself represented.

In other words, there have been very few instances in 50 years of members being appointed to appease hostile or indifferent factions Hayes chose Key, of Tennessee, as an expression of friendliness toward the south. General Wright and Mr. Dickinson of the same state were chosen by Mr Roosevelt and Mr. Taft, respectively, although other factors besides their southern residence were involved in their selection. Blaine was undoubtedly brought into Harrison's cabinet for political rather than personal reasons. Cleveland appointed Gresham as a grateful recognition of republican support at the polls

Aside from these and perhaps two or three other individual selections the presidents since Lincoln have been governed by personal reasons in making up their cabinets They have chosen men from a sense of their obligations to them or from a hope of promoting their re-election, or—and this has oftenest been the motive—from a belief in their ability to increase the efficiency of the administration.

As the presidents have been making their cabinets more and more personal, there naturally has been a decreasing demand upon them to consider factions or sections of states Cabinet selections have come to be looked upon as having less and less political, local or geographical significance and importance

For instance, it is fair to say that most of the appointees in the past 25 years at least have been men who would not have been proposed as the representatives of their respective states by the senators and the congressional delegations from those states Not a few of them, indeed, would have been vigorously opposed had the presidents entered to nominate them for the lesser offices of district attorney or internal revenue collector

This is the practical recognition of the fact that the filling of a cabinet place is chiefly a personal matter with the president—Boston Globe.

Rheumatism Affects Lungs

Pneumonia, Bronchitis, Phthisis, Asthma and Anemia Often Directly the Result of Rheumatic Blood.

If you have a persistent, nagging bronchial cough beware of cough remedies. They are merely local in action, and if they do relieve it is the narcotics that do it. What you require is a blood purifier, a searching antidote that removes from the circulation the acid poisons that by their reflexes attack all weakened, susceptible spots and thus create local symptoms. The very best remedy known is Swift's Sure Specific You will find it on sale in any drug store at $1.00 per bottle. It goes straight into the blood, becomes an internal blood bath wonderfully increases the red corpuscles cures all the local fever spots and irritations, increases appetite, you take on flesh and feel a wonderful sense of renewed strength Hundreds of people worried beyond control at cough pains in the chest, sore throat and constant expectoration of thick mucous have experienced the most wonderful change after using S. S S All doubt and apprehension is gone, those peculiar pains and aches vanish, there follows a period of most intense rejoicing to find that worst fears were based entirely upon a mistaken notion that cough and chest pains come from the lungs. These are rheumatic conditions, and you will quickly realize it after using S. S S for a few days. Get a bottle of S. S S to-day at the drug store and then say good by to all those pains that have worried you

Write to The Swift Specific Co, 127 Swift Bldg. Atlanta, Ga., for medical advice and wonderful facts concerning the greatest blood remedy ever known.

MRS. THRIFT LOST IN FINAL FLIGHT.

Lima Ladies' Champion Defeated in Last Round in Pinehurst Match.

Notice was made in this paper last evening of the success that had been met with by Mrs. R W. Thrift in the St Valentine's Tournament at the golf club at Pinehurst, N C Mrs Thrift had been successful in defeating the opponents up to the final round She had won in the semi-finals from Mrs E A Randall, of Portland, three up and two to play Mrs Thrift was then booked to meet Miss Louise Elkins a tie final round for the match cup. In this final round Mrs Thrift lost to Miss Elkins, of the Oakmont Country club, six up and four to play

CASTORIA
For Infants and Children.
The Kind You Have Always Bought
Bears the Signature of Chas. H. Fletcher

STOCKHOLDERS' MEETING.

A meeting of the stockholders of the Taylor Company is called at 2 o'clock p. m., March 20th at its principal office, 526 east Penn avenue, Lima, Ohio The purpose of the meeting is to dissolve the company and surrender its corporate authority and franchise

J. TAYLOR, President

feb20thu-fri1mo

PERU PROMISES TO END CRUELTY

Minister to United States Gives Assurance of Reform.

FOLLOWS FULLER'S REPORT.

American Had Made Searching Investigation and Disclosed Long List of Atrocities Worked Upon Natives in Putumayo Rubber District—Murder, Flogging and Torture Were System

Peru will undertake to put a stop to the atrocities perpetrated on the Indians in the Putumayo rubber country and to prevent repetitions of the outrages This promise is contained in a communication from Senor Pezet Peruvian minister to the United States, to the department of state

The assurances of the Peruvian government come in the wake of investigations conducted by Stuart J Fuller in behalf of the United States and Sir Roger Casement British consul general at Rio de Janeiro who journeyed to the very heart of the Putumayo jungles and then submitted reports to their respective governments

Mr. Fuller's report, together with a message from President Taft, was sent to congress recently The state department was furnished with a mass of information by the special envoy, but only the essential facts were given to congress The report sent to congress says

Beginning in the year 1901 the firm of Arana Bros which later became the Peruvian Amazon company imported a number of Barbados men who had been recruited in the island of Barbados, with whom they entered into a contract to serve as laborers in the Putumayo for a term of two years The number of men so imported amounted altogether to about two hundred

Upon arrival at their destination they were armed with rifles and a large supply of cartridges and were dispatched through the forests to different parts of the region, with a view to enslaving various tribes of docile or at any rate of easily subdued, Indians who dwelt along the courses of the Caraparana and upper and middle Igaraparana rivers, and occupied the country between those rivers besides the neighboring regions.

Murder, Flogging and Torture.

In the exercise of this illegal compulsion, frequently accompanied by gross outrages upon the Indians, including murder, flogging and torture, the company, through its agents forced the Barbados men actively to participate Threats and in some cases violence were used as a means of compelling them to commit illegal acts upon the Indians in order to induce the latter to labor or bring in india rubber upon their backs from the remote districts.

The Barbados men themselves complained that they had frequently suffered ill treatment at the hands of the agents of the company and that for long periods their food consisted of what they could get for themselves or obtain by some means from the Indians

After describing conditions in the rubber regions the report to congress sums up Mr. Fuller's findings as follows:

There is evidence that the company has mended its ways to some extent, at least for the present All of the Indians present looked well fed and vigorous although a considerable number in various posts bore the scars of old floggings They are a small people, not overstrong physically, and, whatever they may have been in past generations, they are not now, and were not at the time the atrocities took place wild, untamable cannibals, but, on the contrary mild docile inoffensive and childlike, just as described by Sir Roger Casement.

As the region is so remote from the capital and from all governmental authority, the whole zone is apparently left to the company to manage as it sees fit, notwithstanding the occurrences of the past. Up to the present the administration of justice throughout the region has been in the hands of the company's section chiefs Several of these admitted that they had put both Indian and white employees in stocks for minor offenses

System of Peonage

The labor of the Indians is secured by a system of peonage based on advances of merchandise Payment is made for this labor, but nevertheless, it is nothing more or less than forced labor The temptation to abuse is imminent and strong especially since the white staff is offered a bonus for vigilance

Considering the inaccessibility of the region the heavy export tax and the inferior quality of the rubber, it is difficult to see how the enterprise can be made to pay without harsh treatment of the Indians The amount of rubber produced by the company continues to increase in spite of the fact that the native population of the district has greatly decreased It is questionable whether, in the absence of governmental machinery in the zone, the withdrawal of the company would better the lot of the Indians for the territory would then be thrown open to freebooting expeditions and slave raiders.

BRICK PLANT BURNS.

Steubenville, O., Feb 21—The Little Giant Brick plant, owned by the Toronto Fire Brick Company, at Toronto, was destroyed by fire with a loss of $25,000 covered by insurance

The blaze originated from an over-heated shafting.

The Star Studio Photo Post Cards and Penny Pictures feb 20 10t

COWAN'S STERILIZATION BILL

By G V Sheridan

Columbus, O., Feb 21.—The first Ohio step in the nation wide war on insanity and feeble-mindedness is planned in the sterilization bill which has been introduced into the house by Representative John Cowan, of Putnam county.

At the present rate, statistics show, the majority of our population will be candidates for the insane asylums a few decades hence, unless something is done. Cowan proposes to do something—to get at the root of the trouble and commence correction from the beginning

Two years ago he introduced somewhat similar bill into the house but the idea was new. The new science of eugenics is spreading at a rapid rate, however, and with Ohio's institutions for the care of the unfortunate becoming more overcrowded every month, the public is demanding some effective weapon to stem the tide of imbecility

This year his bill was drafted by representatives of the state board of health, of the Ohio State Medical Society, and leading social workers interested in the problem of the insane With their hearty endorsement, and with the knowledge that the present measure is based upon the experience of other states where sterilization of criminals and defectives has been tried it is believed that the solons will give the idea their attention It is understood that Governor Cox has familiarized himself with the plan, and has given the measure his indorsement.

Briefly, the measure as introduced lodges with the institution where the criminal or defective is confined power to perform the simple operation which will prevent them from procreation, and communicating their imbecilic and insanely criminal instincts to future generations It amply safeguards those who have even a faint chance to recover mental health. It is designed merely to prevent absolutely hopeless defectives from bringing into the world children whose heritages are sure to make them public charges

Although the general public is not very familiar with the idea of sterilization, it is, nevertheless, not an experiment, and has been in effect in other states for some years

In 1907 the first sterilization bill was passed by the Indiana state legislature, according to information on file at the state board of health. In 1909 Washington, California and Connecticut passed similar laws In 1911 New Jersey, Nevada and Iowa got in line,, and a year later New York passed probably the best law on the subject. It has been found to be successful in these states, physicians say

Dr E F McCampbell, secretary of the state board of health Dr B R. McClellan, of Xenia, legislative chairman of the Ohio Medical Society; and Dr J H J Upham, of Columbus, secretary of the state society, who assisted the author in preparing the measure, say that the proposed Ohio law has been carefully drawn with a view of retaining the best features of all the other states, and eliminating the provisions which have failed to work out satisfactorily They believe that the measure introduced will injure no one and will have a tremendous influence for good in curbing the insanity of the future.

Every potential organization in the state should be interested in this measure and lend it their hearty support," Dr McClellan says 'Considered merely from a commercial viewpoint and eliminating the human features it will be a great boon to the taxpayers as the care of the weak minded has been one of the states chief items of expense, and it is increasing at an alarming rate Science has proven that this affords the effective means of permanently fighting the evil'

Aunt Polly Bassett will entertain the village Aid Society at the First Baptist meeting house at the cross roads of High and McDonald Sts at 7 o'clock tonight We are invited to bring your knittin' and be diligent therewith Men and Maidens will make 'Goode Musick"

WHEN THE MOON FALLS

Albany, N Y Feb 21.—Governor Sulzer does not take seriously the alleged threats of members of the New York stock exchange to leave this state if the governor's legislative stock exchange reform program is carried out.

They will leave no doubt when the moon falls' the governor said

Dr King's New Discovery

Soothes irritated throat and lungs stops chronic and hacking cough, relieves tickling throat, tastes nice Take no other once used, always used Buy it at H F Vortkamp's.

SEE OUR BARGAIN TABLE FOR MEN'S SHOES IN PATENT AND GUN METAL LEATHERS, $1.00 MICHAEL'S.

WHITE LINA
Better use Gold Medal Flour
YOLANDE

SCOTT'S CROSSING.

Protracted meeting is still in progress at the Ridge.

Mrs. Oscar Ludwig is convalescent after a short but serious illness.

Rev. Hook and daughter, Ruth, of Elida, were guests of Mr and Mrs Charles Myers, Sunday.

Rev Bagby began a series of revival meetings at Middleriver, Sunday night.

Quite a few from here have been attending the revival meetings at Elida

Miss India Ludwig was a guest of her grand mother, Mrs. Katheryne Ridenbaur, of the Ridge, over Sunday.

Theodore Ludwig, of Middlepoint, was here Sunday.

Leroy Leist was a business visitor in Lima, Tuesday.

Mr. and Mrs. Davis, of Marion, O., have moved their household goods here and expect to locate here

Quite a number from this neighborhood attended the sale at Mr Pattrick's, Wednesday. The Morris Chapel ladies served dinner and lunch and wish to thank all who contributed so liberally in furnishing the dinner; also to thank the men for their patronage at the noon hour

A goodly number from here have been attending the meetings at Elida, held by Rev Hook

Mr and Mrs James Adler entertained a crowd of friends Monday evening at an oyster supper Mr Adler is section foreman and he entertained "the boys" and their families Mr and Mrs Adler are good entertainers and the evening quickly passed and was enjoyed by all

YOUR FRECKLES.

Need Attention in February and March or Face May Stay Covered.

Now is the time to take special care of the complexion if you wish to look well the rest of the year. The February and March winds have a strong tendency to bring out freckles that may stay all summer unless removed. Now is the time to use othine—double strength

This prescription for the removal of freckles is the discovery of an eminent skin specialist, and is so uniformly successful that it is sold by William M. Melville under guarantee to refund the money if it fails Get an ounce of othine—double strength, and even a few applications should show a wonderful improvement, some of the smaller freckles even vanishing entirely.

PERSONAL

Mrs. George P Conner left today for a week's visit in Delaware with her daughter, Mrs. Walter Yehley.

Children Cry
FOR FLETCHER'S
CASTORIA

TYPHOID VACCINE VALUABLE AID TO THE U. S. ARMY.

Washington, Feb 21.—In view of the remarkable results achieved from the use of the typhoid vaccination in the army, navy and civilian institutions the war department is to urge and encourage the general use of the vaccine in all militia organizations Records for the calendar year just ended show that there were only 18 cases of typhoid in the United States army, six occuring among those immunized.

The militia division has sent a circular to the adjutant generals of the various states extolling the efficacy of the typhoid prophylactic and suggesting that the militiamen be urged to submit to the vaccination voluntarily In addition, Surgeon General Torney also recommended that whenever it may become necessary to mobilize either the militia or volunteer troops in the field the vaccination order be made compulsory

WOMAN SUFFRAGE MAY INTERFERE WITH CONGRESS

Washington, Feb 21.—From all appearances it will be nip and tuck March 3, whether the perturbed and perspiring sergeants at-arms of the senate and house will be able to keep a quorum in congress during the passage of the suffragist procession on that day A number of leading members of both branches, according to a statement given out today at the national suffragist headquarters have announced that they would march in the parade, "even if they had to hide from their respective sergeants-at-arms to do so" Among those quoted as having made the declaration are Senator Poindexter, of Washington, and Representative Victor Murdock, of Kansas.

Tested the Whole World Over

and through three generations Beecham's Pills are universally looked upon as the best preventive and corrective of disorders of the organs of digestion and elimination ever known They give speedy relief from the headaches, sour stomach, indigestion due to biliousness or constipation.

BEECHAM'S PILLS

are no experiment. They are too well known for that; and their mild and gentle, but sure action on the bowels, liver, kidneys and stomach, too well approved.

If you are out of sorts take at once this famous remedy and you will endorse the good opinion of thousands—you will know why Beecham's Pills so deservedly

Have Unequaled Reputation

Sold everywhere, 10c., 25c The directions with every box point out the road to health.

Invitation to the Inauguration

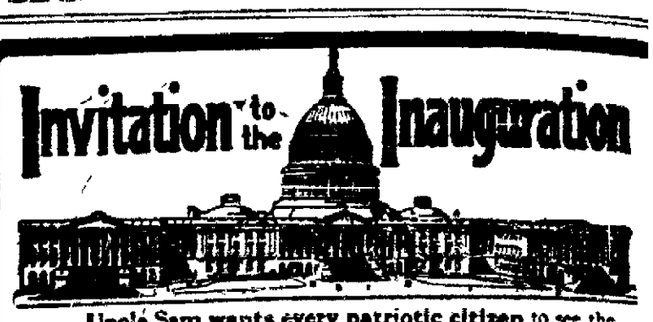

Uncle Sam wants every patriotic citizen to see the making of a President at Washington March 4, when the National Capital will be at its liveliest and best.

Notables from all over the world will be present; something interesting constantly happening. Enjoyment starts with the trip over

PENNSYLVANIA LINES

Reduced Fares for the Inauguration Round Trip Tickets to Washington will be sold at special fares Feb 28, March 1, 2 and 3, good returning until March 9 inclusive. Ask agents for details.

Washington Stop-Overs On Through Tickets One Way Tickets to Philadelphia, New York and East thereof sold daily will be routed via Washington without extra cost and permit 10 days' stop-over.

FOR FURTHER PARTICULARS CONSULT LOCAL TICKET AGENTS.

Our Special Low Fees Will Continue a Short Time

ARE YOU? NERVOUS and despondent, weak and debilitated; tired mornings no ambition— lifeless, memory gone; easily fatigued; excitable and irritable, eyes sunken, red and blurred, pimples restless, haggard looking, weak back bone pain, sore throat, lack of energy and confidence? Consult the old reliable specialists

It may be one or more of the following causes—Blood Poison, Nervous Vital Debility, Weakness, Varicocele Hydrocele, Varicose or Knotted Veins Piles, Rupture, Diseases of Bladder, Obstruction, Kidneys and all associate diseases with their reflex complications

"There is not a man in existence who is suffering from Weakness, if the decline is from unnatural causes, and has not developed to an incurable stage, that cannot be rebuilt and strengthened to his entire satisfaction, and after a case of this kind has been cured there will never again be a sign of weakness, except brought on by imprudence."—German Doctors.

DO NOT LET MONEY MATTERS KEEP YOU AWAY. We have arranged a system of payments that will allow every workingman to pay our reasonable charges. No poor man should miss this great opportunity. We are now making SPECIAL REDUCED PRICES. You never thought for many years that you could be treated and cured by us for so small an amount.

NO CHARGE UNLESS CURED. REMEMBER—That if you place your case with us, our service will cost you ABSOLUTELY NOTHING IF we fail to effect a cure.

Examination, Consultation Free, Secret

Our offices are the largest and most expensively equipped, yet our prices are most reasonable of any reliable specialists, and we make terms so that any workingman may take our treatment We own and conduct this office. See and treat you personally We are here to stay

HOURS—9 a. m. to 8 p m Tuesday and Friday—9 to 5 Sunday 9 a. m. to 12 noon only. New Phone 2600

GERMAN DOCTORS

Entrance Room No. 203 Black Blk. LIMA, OHIO

jan 14-tu-fri-tf

The Hat Thats Right Price $ 2

PITTILLA'S

121 W. Market Street Opp. Orpheum Theatre

ORPHEUM THEATRE.

Pretty weather attracted three large crowds and a good bill entertained them at the Orpheum yesterday. The new bill is opened by the Aerial Rooneys, two clever trapeze artists fast workers and skillful Walsh and Bentley have a novelty in "The Athlete and the Bellboy," and here again athletics come in for a demonstration of skill

There's lots of laughs in "Doughnuts," as presented by Murphy and Willard Relton and Latour here again for the second season offer, 'A Wee Bit of Scotch, with songs and lively talk Interest naturally centers in the headline act, Charles Carlos' dog and pony circus Three intelligent and beautiful Shetland ponies and a number of well-trained dogs give a miniature circus that is entertaining'

New reels of moving pictures close the bill

SHAWNEE REBEKAH NOTICE.

Meeting Saturday promptly, at 1 o'clock at the residence of A S Manhard, 216 west Market street, to attend the funeral of Sister Elizabeth Hardesty in a body Rebekah services at cemetery Conveyance for members provided

By order of Noble Grand

MEMORIAL HALL WILL BE THE PLACE

THE PUBLIC MEETING TO BE HELD NEXT SATURDAY FOR THE DISCUSSION OF THE QUESTION OF THE BOND ISSUE FOR REPAIRING THE ALLEN COUNTY COURT HOUSE WILL BE HELD AT THE MEMORIAL BUILDING, INSTEAD OF AT THE ASSEMBLY ROOM AS ORIGINALLY PLANNED IT HAS BEEN DECIDED THAT THE ASSEMBLY ROOM WILL NOT BE LARGE ENOUGH TO ACCOMODATE ALL THOSE WHO WILL WANT TO ATTEND THE MEETING. 2-3

When Burton Holmes recently gave his celebrated travelogue on "Panama" at Orchestra Hall Chicago, he was seriously interrupted by continual coughing of the audience No one annoys willingly and if people with coughs, colds hoarseness and tickling in throat would use Foley's Honey & Tar Compound they could quickly cure their coughs and colds and avoid this annoyance

The Star Studio over Star Theatre Photos taken at night. feb20 10t

It's not too early to let us call for your SPRING GARMENTS now. Easter Comes Early.

Either Phone 2046

"Massman"

219 W. High St. Cor. West

My Guarantee Goes With Repairs

The finest repairing done while you wait—and not long to wait either In my repairing you get all kinds of comfort You'll be suited in the kind of repairing I do.

A. C. Anderson

BETTER SHOE REPAIRING
Kalb Block. 130 N West St.
New Phone 2701

nov4-mo-wed-fri-tf

M. B. A. NOTICE.

We desire a full attendance of membership at our regular meeting, Friday, February 21 Important business to transact. Come early, so that we may have an hour or two for a social time. The secretary has secured some music for the pleasure

J O BURRIS, Sec

NEWSPAPER ARCHIVE® NEWSPAPER ARCHIVE®

PART OF ZAPATISTAS JOIN FORCES WITH VICTORIOUS REBELS

Mexico City Feb. 21.—Part of the Zapatistas have joined forces with the new administration. News was received today at the national palace that Julian Pachaeco, leader of the federal army at Cuautla, state of Morelos, who was one of the first to declare for Felix Diaz has succeeded in winning over many of Zapata's followers. Pacheco will ust this force with his own which is now moving on Cuernavaca to occupy it in the name of the Huerta government

Emiliano Zapata himself sent word to the capital that he was satisfied with the new regime but he requested the removal of Governor Patricio Leyva of Morelos

Reports from the north confirm that Venostiano Carranza, governor of the state of Coahuila, is raising an army of rebels to fight in co-operation with forces being assembled by Madero's brothers.

Carranza is said to have as many as 600 men who are using Saltillo the capital of Coahuila as his base. It is assumed by the government's supporters here who are alarmed at the report, that Carranza will have the support of Governor Villareal of the state of Nueva Leon father-in-law of Gustavo Madero, recently executed Neither of these men has at his command any great number of regular troops.

The government has dispatched forces to the insurrectionary centers to check the movement and also to Aguascalientes where Governor Feutes is hostile to the new administration although he has taken no active step towards a counter revolution.

YOU CAN'T LOSE--- BUT YOU'LL HAVE TO ACT QUICK!

FREE

EXTRA TROUSERS WITH EVERY SUIT OR OVERCOAT

Established 1898
Branch Stores Throughout the United States

If You Want To Take Advantage of This Offer of Extra Trousers Free With Every Suit or Overcoat

ONLY A FEW DAYS MORE TO GET IN ON THIS OFFER

This is a Good Time to Order Your Easter Suit and Get—

an xtra pair of trousers free. You'll find many exclusive fabrics here—every fabric we show is all-wool and fast color.

Hamilton made to measure garments are guaranteed in every respect—fit, workmanship and materials. Go where you will, compare the values we offer, and you'll find no other firm offers such values. Order now and get an extra pair of trousers free. Don't miss this offer.

OUR GUARANTEE

Every garment we make, is lined with HAMILTON WEARPROOF BRILLIANTINE, a lining guaranteed to outwear any garment it is put into. If it does not, we will reline it FREE.

Suit or Overcoat to Measure $15

HAMILTON WOOLEN CO. Mill to Man Tailors

403 N. Main St. P. E. MEREDITH, Manager Opposite Maus Piano Store

LYRIC THEATRE

THURSDAY, FRIDAY, SATURDAY NIGHTS—FEB. 20-21-22
Special Matinees Thurs. and Sat. Afternoons at 2:30—10c Any Seat

The Barrett Players

PRESENTING AUGUSTA EVANS WILSON'S WIDELY READ BOOK PLAY,

"St. Elmo"

No Advance in Prices—10-20-30c
YOU HAVE READ THE BOOK SEE THE PLAY
Order Seats in Advance, and be Assured a Good Seat. Lyric Box Office Open Daily After 9 a. m. Phone Your Orders. Call 2432, or Ask for Lyric.

SPAIN SEEKS RETURN OF JEWS SHE ONCE EXPELLED.

Nation Offers Asylum En Bloc to People in Saloniki.

Advances showing a strong desire on the part of the Spanish government to attract back to Spain the Sephardic Jews of Turkey, whose ancestors were driven out of Spain centuries ago, are described in the American Hebrew's account of a recent visit of the Marquis de Nantonillet the Spanish minister of Constantinople, to the Chief Rabbi Nahoum.

The Spanish minister expressed to the chief rabbi his regret that M Nahoum had not invoked the protection of the Spanish government for the 70,000 Judios Espanoles at Saloniki, as well as that of the British and French ambassadors. The marquis added that if the Jews had suffered through the inquisition it should not be forgotten that Spain, too, had suffered heavily from the consequences of the acts committed centuries ago Official Spain as well as the people, he said, were anxious to repair the great crime of their ancestors, which they felt was the blackest in their history.

The chief rabbi replied that he was deeply touched by the action of the minister and that the fresh advances made by him could not fail to produce an excellent impression on the Jews of the east.

In an interview which the Spanish minister gave to the correspondent for a Jewish paper he stated that in the event of Saloniki being detached from Turkey his government would regard very favorably the return en bloc of all the Jews in that city who were of Spanish descent. The Spanish government, he stated, was willing to open at its expense Jewish schools in Saloniki or the hinterland, where instruction would be given in Spanish.

ORPHEUM THEATRE

THURSDAY, FRIDAY, SATURDAY
The Place To Go

CHARLES CARLOS CIRCUS

That New and Novel Animal Act

RALTON & LATOUR
"A Wee Bit of Scotch"

WALSH & BENTLY
"The Athlete and the Bellboy"

MURPHY & WILLARD
"Doughnuts"

AERIAL ROONEYS
Novelty Trapezists

THE ORPHEUMSCOPE
REELS OF NEW RUN PICTURES

Matinees, 2.30 All Seats 10c
Nights, 7 30 and 9. 10c, 15c, 20c

WILL STUDY TROPICAL ILLS.

Harvard University Starts New Medical Department at Boston.

Harvard university has just established in its medical school in Boston a department of tropical medicines for the purpose of carrying on research in tropical diseases and to give instruction to medical students who expect to take positions in the tropics The department is a pioneer in this field At its head is Dr Richard Pearson Strong, formerly an army surgeon, noted for his investigations into the bubonic plague, the pneumonic plague, the yaws and other diseases peculiar to the tropics

The department starts with a five year guarantee of sufficient funds, and it is expected that within that time it will have so demonstrated its importance and serviceableness as to become a permanent part of the medical school Dr Strong will have the various scientific departments of Harvard university to call upon in his researches, not only those of the medical school, but the great equipment of the Bussey institution, where microscopic life is studied under the most favorable circumstances and of the university museum.

LIMA BARGAIN SHOE STORE

We'll Save You Barrels of Money

If You Will Attend Our

1st Semi-Annual Clearance Sale

COME TOMORROW---COME EVERY DAY

AND SAVE

Shoes and Prices to Suit All

See Our Windows

75 PUB. SQ. LIMA BARGAIN SHOE STORE 75 PUB. SQ.
- GUARANTEED -
FIT-QUALITY-LOW PRICES

Note Our Prices

Gives elegance to a room—

WITH some of the season's latest styles in Rugs and Curtains

We have them

Hoover-Roush Company

West Side Public Square

WANTS HORSE SENT BY POST.

Colored Man Applies at Postoffice For Animal He Had Ordered.

While Postmaster Creed of Hermitage, Ark, was having one of his busiest hours at the office, a long, lanky, "keen headed" negro appeared before the delivery window An anxious expression mantled his face

"Boss" he queried "Ah sent $20 foh uh bawse Has yo' got 'im?

"No; this is no livery stable," replied the postmaster

"Ah knows dat, boss, but ain' he hyah? He's s'pose to come by de pas-sul pos', sah"

"No I haven't seen your horse," said the postmaster but if one of the boys should happen to shake him out of a mail bag, I'll tie him up in here and let you know."

And the negro went away shaking his head doubtfully, his confidence in the parcel post sadly shaken.

LIFE NO LONGER TOLERABLE WHEN LAUGHTER DIES.

Chicago, Feb 21—"Old Bob" Irving and Charles Dickerson, old time actors and each the other's only friend in Chicago, were found dead together in a North Side lodging house last night The room was filled with gas

Irving years ago was considered a clever actor impersonator He started in New York and had played with Sidney Drew, Harry Cary, Joseph Polk and more recently with Lincoln J Carter

Laterly he lost his power to amuse an audience and he slipped from one engagement to another until finally he was obliged to take to the nickel shows. He was playing in one of the latter up to the time of his death

Dickerson left the stage years ago and recently had earned a precarious living at paper hanging

LIMA MASONS GET HIGHER DEGREES

Twenty-four Lima men were candidates taking the super-excellent decree in Masonry at Toledo last night, under the new ritual Altogether 169 candidates were initiated and afterward a banquet was served at which 800 were seated

A special Ohio Electric car brought the Lima delegation home at about 2 o'clock Friday morning

NOTICE.

Hampton Wash Paper Company, of Lima, O., have sold their interest to the Lima Paper Stock Company, of Lima, O.

Feb 21, 1913. 413

LOANS---$10.00 TO $300.00

		Total Cost
$ 30 00	Repaid in 6 equal monthly payments of $ 5 70..	$ 4.20
$ 50 00	Repaid in 6 equal monthly payments of $ 9.50..	$ 7 00
$ 60.00	Repaid in 12 equal monthly payments of $ 5.90..	$10 80
$100 00	Repaid in 12 equal monthly payments of $ 9 80..	$17 60

All amounts at like rates No other charges.
LOANS ON STRAIGHT TIME WITHOUT PARTIAL PAYMENTS, IF DESIRED.

The City Loan & Savings Co.

NEW PHONE 2886 CORNER OF MAIN AND HIGH STS.

Buckeye Hats

Are Taking the Town by Storm.

See our windows and see Buckeye Hats and you'll know the reason why. All at

$2.00

Buckeye Hatters

140 N. MAIN ST.

FINDS PENNY; SURRENDERS IT

That Honest Man Diogenes Sought Is In Kalamazoo.

Kalamazoo lays claim to having the most honest man in Michigan Recently a stranger who refused to leave his name entered police headquarters and pushed over on the desk of Sergeant Witheral a penny

"I found that out on the street. You take it and keep it until the owner calls for it," said the stranger

The sergeant still has the penny, waiting for the owner to properly identify and claim it.

MARIETTA
Order Gold Medal Flour if your folks are pernickity about their ... SALLY ANN

Feldmann & Co

209-211 N. MAIN ST.

New Dress Trimmings in Large Variety

Our leadership in Dress Trimmings is emphasized every season more and more The assortment here offers such a range of picking that you can most easily fill your requirements with the newest, most tasteful and reasonably priced trimmings

Laces, Rhinestone Trimmings, Crystal Trimmings, Bulgarian Trimmings, Black Trimmings, Buckles.

NEW BUTTONS in liberal assortment Our made to order buttons have a reputation They are well made and made promptly

PASSION PLAY AT LUTHERAN CHURCH

Spring Street Congregation Has Arranged to Show Bible Story in Views.

The Spring Street Lutheran church has just received word from Chicago that they have been successful in securing the full set of slides of the 1910 Oberammergau passion play, which will be brought to Lima's own door, giving the people an opportunity to see the Bible play which many people went thousands of miles to see Over 50 stereopticon views will be shown.

The date of the lecture and views will be announced by the pastor Rev G C Schaub, at the services next Sunday.

NewspaperARCHIVE® NewspaperARCHIVE®

Children Cry for Fletcher's

CASTORIA

The Kind You Have Always Bought, and which has been in use for over 30 years, has borne the signature of Chas. H. Fletcher and has been made under his personal supervision since its infancy. Allow no one to deceive you in this. All Counterfeits, Imitations and "Just-as-good" are but Experiments that trifle with and endanger the health of Infants and Children—Experience against Experiment.

What is CASTORIA

Castoria is a harmless substitute for Castor Oil, Paregoric, Drops and Soothing Syrups. It is pleasant. It contains neither Opium, Morphine nor other Narcotic substance. Its age is its guarantee. It destroys Worms and allays Feverishness. For over three thirty years it has been in constant use for the relief of Constipation, Flatulency, Wind Colic, all Teething Troubles and Diarrhœa. It regulates the Stomach and Bowels, assimilates the Food, giving healthy and natural sleep. The Children's Panacea—The Mother's Friend.

GENUINE CASTORIA ALWAYS

Bears the Signature of

Chas. H. Fletcher.

The Kind You Have Always Bought

In Use For Over 30 Years

THE CENTAUR COMPANY, 77 MURRAY STREET, NEW YORK CITY.

COMPLETE $5.00 OUTFIT

SELF-SHAVING SET COUPON

PRESENTED BY THE

LIMA TIMES-DEMOCRAT, FEB. 20, 1913

"YOU'LL NEVER NEED TO BUY ANOTHER BLADE."

Present the above coupon at this office, with five others of consecutive dates, and the cost amount of expense items named below, and get this Safety Outfit that has made self-shaving popular.

$5.00 VERY SHARP SHAVING OUTFIT

Ready to use, all complete, contains one Safety Razor, one quick stropper, one Genuine Horse Hide Strop, Six Sharp Steel Blades, one box Very Sharp Dressing, which applied to the strop a little at a time will keep the blades sharp forever. This complete self-shaving outfit makes shaving a pleasure at any and all times. Present Six Coupons with the cost amount of expense items which is only 89c

By Mail on the Same Terms, but Include 6 Cents Additional for Postage.

3-IN-ONE OILS ANYTHING CLEANS, POLISHES EVERYTHING PREVENTS RUST EVERYWHERE

3-in-One has been for 18 years the Old Reliable, largest-selling home and office oil. It is light enough to oil a watch; heavy enough to oil a lawn mower. On a soft cloth it becomes an ideal *furniture polisher*. Makes a yard of cheese cloth the best and cheapest *Dusting Duster Cloth*.

And 3-in-One absolutely prevents rust or tarnish on all metal surfaces, indoors and out, in any climate.

Free 3-in-One. Write *today* for generous *free* sample and the Dictionary of uses—*both free* to you. 3-in-One is sold everywhere in 3-size bottles: 10c (1 oz.), 25c (3 oz.), 50c (8 oz., ½ Pint for ½ Dollar). Also in patented Handy Oil Can, 25c (3½ oz.).

3-IN-ONE OIL COMPANY
42 D A BROADWAY NEW YORK CITY

Safe Investment Nets 5 Per Cent. Compounded Semi-Annually

There is no safer investment possible than first mortgage on improved real estate. True, inexperienced persons do not know how to judge values of property and might make mistakes by loaning on bad titles. By investing through the medium of the Lima Home and Savings' Association, in addition to the commonly recognized advantages of real estate mortgages, you get the expert service of men who have successfully managed one of the largest financial institutions in the vicinity for the past 25 years, loaning all its funds on first mortgages. Not a dollar is loaned without personal appraisement and expert examination of the title. The property in every case must be worth one-third more than the amount loaned and protected by fire insurance in a company of approved strength. All loans are made in this vicinity, where the property and market conditions can be carefully watched by our officers.

Officers and Directors—W. K. Boone, president; C. H. Cory, vice president; Chas. F. Sprague, Sec'y.-Att'y.; Joseph Potter, H. W. Pears, R. W. Parmenter, Ira P. Carnes.

THE LIMA HOME AND SAVINGS' ASSOCIATION.

Masonic Building
West of Postoffice
LIMA, OHIO.

PUBLIC SALE.

Having sold my farm located three miles north of Lima, on the Sugar Creek road, one-quarter mile east of Stop 6, on the Ohio Electric railway, I will offer for sale, Monday, February 24th, 17 head of horses, draft and general purpose; 10 head of cows, some fresh and some coming fresh; 45 head of hogs.

Poultry, grain, feed and all kind of farm implements.

T. E. Shannahan.

feb18-20-22*

LIMA TAXI CO., LIMA 203; BELL 433. 215*

A HOUSE FOR RENT? TELL THE PEOPLE ABOUT IT THROUGH THE TIMES-DEMOCRAT WANT COLUMN. tf

Are You a Cold Sufferer?

Take Dr. King's New Discovery. The Best Cough, Cold, Throat and Lung medicine made. Money refunded if it fails to cure you. Do not hesitate—take it, at our risk. First dose helps. J. R. Wells, Floydada, Texas, writes "Dr. King's New Discovery cured my terrible cough and cold. I gained 15 pounds." Buy it at H. F. Vortkamp's.

FOR SALE—FARM.

48 acres of land, well improved. House and barn new. Eight miles east of Lima and one mile from Minster Station. An ideal country home. My price and terms are right. Come and see me and will give you full particulars if interested.

Gus Kalb,
141½ north Main street.
New Phone 351.

feb18tf

ELIDA.

Henry Tremblay, of Cleveland, spent Sunday with his parents. He was accompanied by his sister, Marie, who will spend a few weeks with him.

Mrs. H. M. Sherrick visited Tuesday in Delphos with Mrs. D. W. Strayer and Mrs. Maggie Roberts.

David Lea is back at work at the O. E. station after a week's absence.

J. E. John made a business trip to Lafayette, Monday.

Mrs. Arthur Morris, of Lima, visited Mrs. W. R. Jones, one day recently.

Mr. and Mrs. E. M. Stemen are spending this week in Portland, Ind., the guest of their son, Smith Stemen, and family.

Mr. and Mrs. Walter Clevenger and daughter, of Gomer, were Sunday guests at the home of J. B. Sawmiller and family.

Dr. H. G. Stemen, of Delphos, preached an inspiring sermon to many listeners at the U. B. church last Sunday morning.

Merlin Brenneman, wife and two sons, of Lima, spent Sunday with the latter's parents, A. A. Miller and wife.

Mrs. Melia Crawford is spending a few days with relatives in Van Wert.

Mrs. Charles Kruse and son visited with Mrs. E. M. Counseller, of Lima, Tuesday.

The U. B. ladies birthday club was entertained Thursday afternoon at the home of Mrs. B. F. Sherrick.

Mr. and Mrs. H. P. Harbour visited their parents, W. H. C. Monroe and wife, last week. Saturday they left for Indianapolis, Ind.

Master Donald and Arleen Mumaw, grand children of Mr. and Mrs. Monroe, have been spending the past fortnight at their home. Their parents are removing from Pittsburgh, Pa., to Cleveland, O.

Mrs. Abe Shope spent a part of this week in Columbus Grove at the home of her parents, Jacob Bogg and wife and to be with her brother, Harley Boggs and family, who will soon move to Michigan.

Cloyd Carr and family, of Zion, visited his mother, Mrs. Carlyle Carr, Tuesday.

Mrs. C. E. John was in Lima, Tuesday at the home of her son, owing to the illness of their little grand son, Jimmie.

Miss Dora Kruse entertained at dinner Sunday, Miss Margaret Davis and Harold Stemen, of Lima, Miss Clona Counseller and Charles Baxter. On Tuesday evening Miss Kruse entertained Misses Inez Petree and Clara Michael, of Lima.

Mrs. T. J. Buchanan and children visited Mrs. John Lomas, of Lima, one day recently.

Miss Lela Thomas, of Zion, is spending this week with her friend, Miss Roa Carr.

Delbert McBride and wife, of the Allen county infirmary attended the revival meeting in progress at the M. E. church on Tuesday evening.

Mr. and Mrs. William Froning and daughter and Miss Ethel Johnston, of Lima, visited their parents, D. P. Myers and wife, Sunday.

W. H. C. Monroe is in St. Louis, Mo., a few days on business.

Mrs. N. E. Brenneman spent Tuesday with Lima relatives.

Council met in regular session on Tuesday evening at the town hall. A street crossing, which will extend from the end of H. M. Sherrick's lot to Charles Huffer's was granted, thus enabling Messrs. Huffer and Jacobs to build concrete walks. The petition which is in circulation, requiring all owners of land on both sides of Main street from the east corporation line to the Pennsylvania railroad track on the west, to construct concrete curbs and gutters along their respective properties, was discussed at length.

Mrs. Oliver Heath is ill.

Mrs. W. A. Davis spent Tuesday with Mrs. Simon Huber, quilting. Today, Mrs. Huber is entertaining a number of ladies at a quilting bee.

Miss Esta Roush is employed at the home of Dr. G. L. Brunk.

The W. C. T. U. meeting held on Monday afternoon with Mrs. D. H. Counseller was attended by 25 members. The following program was rendered:

Song—Union.

Devotionals—Led by Mrs. (Rev.) Hook.

Song—"A Band of Loyal Women"—Union.

Minutes of previous meeting read and approved.

Roll call.

Business Session—Conducted by Mrs. Barnt. Leader for the afternoon, Mrs. Dora John; subject, "Blessed Are the Peace Makers."

Reading—"What the Women Can Do"—Mrs. Dora John.

"Peace in the Home"—Mrs. Hannah Desenberg.

Mrs. Clara Leidy, Mrs. Ethel John and Mrs. Milda Huffer each gave excellent facts showing the world's progress toward universal peace.

Reading—"Advocates of Peace and Arbitration"—Mrs. Laura Herr.

Solo—Mrs. Maine John.

Original Paper—"Why Women Should Be Opposed to War"—Mrs. (Rev.) Hook.

Octette—"The Temperance Bells"—Misses Counseller, Enslen, Mesdames Leidy, Brunk, Herr, A. O. John, Morgan and Huffer.

Paper—"Universal Peace"—Mrs. Ella Enslen.

Song—"God Bless Our Cause and Closing With Benediction."

Dainty refreshments were served after adjournment.

Mothers Can Safely Buy

Dr. King's New Discovery and give it to the little ones when ailing and suffering with colds, coughs, throat or lung troubles, tastes nice, harmless, once used, always used. Mrs. Bruce Crawford, Niagra, Mo., writes: "Dr. King's New Discovery changed our boy from a pale weak sick boy to the picture of health." Always helps. Buy it at H. F. Vortkamp's.

DELPHOS.

A party of Delphos people visited Lima Monday evening to attend at the Faurot "Madame Butterfly." In the party were Henry Fittig, Cloyd Prillman, Leonard Stalkamp, Marie Brotherton, Ethel Hart, Zola Williams, Nellie Williams, Catherine Bayhan, Helene Perkins, Mr. and Mrs. J. F. Krieft, Mrs. A. E. Perkins, Mrs. H. A. Prillman, Mrs. G. C. Marston, Mrs. Evan Williams and Mrs. Harry Enshoff.

H. P. Shafew and daughter, Vela, went to Fredonia, Monday morning, where they will visit relatives.

Leonard Stalkamp, of Toledo, is spending a few days visiting with his parents, Mr. and Mrs. F. X. Stalkamp.

A deal which has been on for the past week was finally consummated Tuesday morning when O. G. Hackedor disposed of his interests in the Princess moving picture theatre to A. J. Lane, of London, O.

Henry Mullenhour, residing on a farm one mile east of Scott's Crossing, was the victim of a serious accident which occurred Saturday evening when driving a wagon of lumber from Delphos at the Auglaize river bridge on the Lima road. The horses became frightened and unmanageable. Mr. Mullenhous was thrown from the wagon, and when physicians made an examination it was found that several ribs were broken and his ankle fractured.

John Bergfeld, employe of the Lima Contractors' Supply Company, was the unfortunate victim of an accident when helping push a car truck of heavy cast iron sewer pipes from the building into the yard. They fell upon him, breaking his nose and otherwise bruising his head.

No Need to Stop Work.

When the doctor orders you to stop work it staggers you. I can't, you say. You know you are weak, run down and failing in health day by day, but you must work as long as you can stand. What you need them for their glorious health and from the first dose. Thousands bless is Electric Bitters to give tone, strength and vigor to your system, to prevent breakdown and build you when Electric Bitters will benfit you strength. Try them. Every bottle is guaranteed to satisfy. Only 50c at H. F. Vortkamp's.

Baby Loves ZEMO for Skin Trouble

Stops Itching at Once. Cures Irritated, Chapped Skin.

Buy a 25c Bottle Today and Prove It.

Try one application of ZEMO on the baby, and see the poor little fellow jubilate with his toes, and chuckle. If he could only talk, he'd thank you for the heavenly relief. ZEMO is guaranteed to stop itching immediately or money is refunded.

ZEMO is Guaranteed to Give Baby and Grownups, Instant Relief from Itching and Skin Troubles.

For rash, tetter, and all the skin tortures that babies suffer, ZEMO has no equal.

For the skin troubles that men and women suffer, for all the itching, raw, scorching eczema, dandruff, inflamed or reddened skin, it has proven its astonishing results in thousands of cases. The immediate relief it gives is almost heavenly. ZEMO is a clean, antiseptic solution applied to the skin; no oily paste or ointment.

"My feet would scald and crack into the blood. Could hardly walk. Tried one bottle of ZEMO, 25c, and it cured them." F. W. Flowers, Jeweler, Oakdale, Va.

All first-class druggists sell ZEMO, 25c a sealed bottle, or sent direct on receipt of price by E. W. Rose Medicine Co., St. Louis, Mo.

H. F. Vortkamp, Main and North streets, Main and McKibben streets, and Butler's Drug Stores, Main and High streets, and Main and Kibby streets.

Buy

Swift's "Premium" Oleomargarine

in the

Original Package

You can be sure of quality backed by reputation.

Sweet, Pure, Clean

Made by

Swift & Company, U. S. A.

THE STAGE

"LITTLE BOY BLUE."

Henry W. Savage's production of the French-Scotch operetta, "Little Boy Blue," is to be the attraction at the Faurot on Tuesday evening, February 25.

"Little Boy Blue" was written by Rudolph Schanzer, who provided the book, and Carl Lindau, who composed the music, and was produced in Vienna, Paris and Berlin, and it was while he was on the other side that Mr. Savage saw it and secured the rights for American production. It was put into proper form for presentation on this side of the Atlantic by A. E. Thomas and Edward Paulton.

The scenes are laid first in Paris, and then in Scotland and the music which is primarily Viennese in character, partakes of the atmosphere of both localities. It will be produced here by the original company, which includes among its members Otis Harlan, Pearl Palmer, Maude Odell, John Dunsmure, Katheryn Stevenson, Franklyn Farnum, Charles Hines, Victor Kahn and Roland Hogue.

Children Cry FOR FLETCHER'S CASTORIA

WILL BUILD CHURCH AS MEMORIAL OF TITANIC.

Russian Orthodox Congregation Will Have Notable Structure.

Ground will be broken in Philadelphia early in March for the erection of a new church to be built by St. Michael's Russian Orthodox church as a memorial to the victims of the Titanic disaster.

The ground on which the structure is to stand has been purchased, and if the present plans of the congregation are realized the cornerstone will be laid on April 14, the first anniversary of the sinking of the vessel.

The plans as submitted by the architects called for a $15,000 structure. The congregation of the church and the rector, Rev. J. T. Krohmalney, hope, however, to secure sufficient funds to warrant the use of finer materials in the building. Following the idea of the Titanic memorial, the rector will shortly make an appeal to wealthy survivors of the wreck in several eastern cities. He has already stated that he intends to call upon Mrs. Russell Thayer, Mrs. George D. Widener and Vincent Astor.

A concert will be given in the Academy of Music by the cathedral kapella of the Russian Orthodox church of New York during the latter part of this month for the benefit of St. Michael's church. During the three years of the existence of the church services have been held in the Protestant Episcopal Church of the Advent.

GOLD TEETH ARE THEIR BADGE

Lumberjacks to Be Known by Gilt Crowned Ivories.

Lumbermen of the southern Appalachian mountains, known locally as "hicks" and elsewhere as lumberjacks, have adopted the suggestion that they have their eye teeth capped with gold as a mark to distinguish them from other men and identify themselves to one another.

The idea spread from Asheville, N. C., along the mountain chain through West Virginia and south to Georgia, and dentists have been busy providing gold crowns.

An Asheville dentist returned recently from a Smoky mountain lumber camp, where he had 100 customers. He did not cut off the teeth, but crowned them with gold. In no case was a crown needed.

Over Half-Century.

Humphreys' Specifics have been used by the people with satisfaction for more than 50 years. Medical Book sent free.

No.	FOR	Price
1	Fevers, Congestions, Inflammations	25
2	Worms, Worm Fever, or Worm Disease	25
3	Colic, Crying and Wakefulness of Infants	25
4	Diarrhea, of Children and Adults	25
7	Coughs, Colds, Bronchitis	25
8	Toothache, Faceache, Neuralgia	25
9	Headache, Sick Headache, Vertigo	25
10	Dyspepsia, Indigestion, Weak Stomach	25
11	Croup, Hoarse Cough, Laryngitis	25
12	Salt Rheum, Eruptions, Erysipelas	25
13	Rheumatism, or Rheumatic Pains	25
14	Fever and Ague, Malaria	25
15	Piles, Blind or Bleeding, External, Internal	25
19	Catarrh, Influenza, Cold in Head	25
20	Whooping Cough, Spasmodic Cough	25
21	Asthma, Oppressed, Difficult Breathing	25
22	Kidney Disease	25
28	Nervous Debility, Vital Weakness	1.00
30	Urinary Incontinence, Wetting Bed	25
34	Sore Throat, Quinsy	25
77	Grip, Hay Fever and Summer Colds	25

Sold by druggists, or sent on receipt of price.

HUMPHREYS' HOMEO. MEDICINE CO., Corse William and Ann Streets, New York.

COUPON LIMA TIMES-DEMOCRAT'S

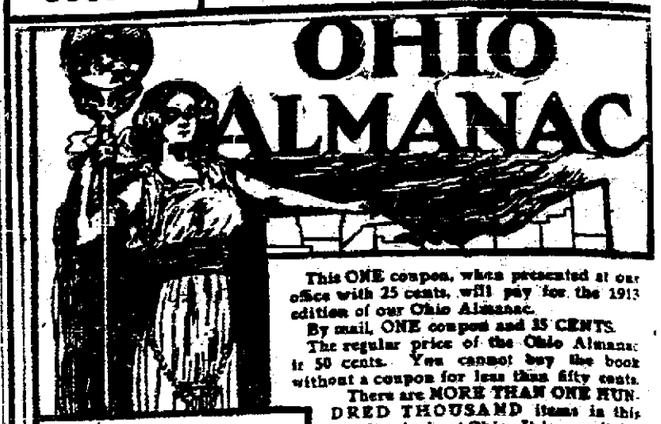

This ONE coupon, when presented at our office with 25 cents, will pay for the 1913 edition of our Ohio Almanac.

By mail, ONE coupon and 35 CENTS.

The regular price of the Ohio Almanac is 50 cents. You cannot buy the book without a coupon for less than fifty cents.

There are MORE THAN ONE HUNDRED THOUSAND items in this Handbook about Ohio. It is a veritable encyclopedia. This is not a profit-making enterprise on the part of this newspaper—if it were, the Ohio Almanac could not and would not be sold for 25 cents (when presented at our office with this coupon or by mail for 35 cents and a coupon.)

Name _____

Address _____

WITH THIS COUPON AT OUR OFFICE FOR 25c; BY MAIL, 35 CENTS

LIMA TIMES-DEMOCRAT, LIMA, OHIO

A Purity that Tastes

—That's the secret of the famous Perfection Wafer flavor.

—The flavor that smacks of ripe, golden wheat, that resembles a sweet mealy nut, that makes your mouth water for more and yet more.

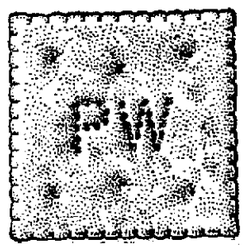

Perfection Wafers *Clean Healthful*

have a flavor that is rare because it is purely natural.

—The finest flours money can buy, blended in our own plant after our own secret formula, then mixed with other pure and clean ingredients and baked in mammoth, even-heated ovens.

—That's the process that develops the wonderful P. W. flavor. Watchful eyes guard the purity of Perfection Wafers from the start.

—And it is that purity that tickles your palate when you eat Perfection Wafers.

SOLD BY ALL GROCERS

PERFECTION BISCUIT COMPANY
FORT WAYNE, IND.

PENSIONS FOR POOR MOTHERS

Washington to Pay $15 a Month For First Child and $5 Each For Others.

Washington will be the first state to pay pensions to mothers. The judiciary committee of the lower house has acted favorably on the bill, and a majority of house and senate favor its adoption.

The bill provides payment of $15 a month for the support of the first child and $5 monthly additional for each additional child of destitute mothers.

The house judiciary committee has reported favorably a bill providing for the payment by the state or county of $1.50 a day to destitute wives of inmates of penal institutions for the work of prisoners in prison or in road gangs. This law will cause a larger use of prisoners on state road work.

FIND UNIQUE JEWISH COLONY

Members Intermarry Before Twenty and Divide With One Another.

A strange Jewish colony, practicing queer customs and peculiar rites and bearing many resemblances to a "lost tribe," has been found in Los Angeles by Dr. R. Farber, rabbi of Sinai temple.

The colony, which is composed of members of about thirty families, lives almost on a communistic scheme, and the members divide their wealth among themselves. They do not marry outside of their own number and adhere to the belief that it is immoral for a man to pass the age of twenty and be unmarried.

They came from Russia years ago and have been living here for some time unnoticed as a colony.

FIREPROOF POCKETS IN VOGUE

Philadelphia Smokers Use Asbestos Lining While on Street Cars.

Philadelphia tailors are receiving orders from their customers that at least one asbestos pocket be placed in every suit and every overcoat they make as a result of the new "no smoking" rule of the Philadelphia Rapid Transit company.

A widely known Walnut street tailor placed a large order for asbestos recently, and when asked if he had been employed to make an asbestos suit he explained:

"Why, some of my customers are bringing back their overcoats to have the asbestos pocket fixed. They want the pocket as a saving in cigar bills."

Money to Loan

On City and Farm Property, within Allen County, on most favorable terms and conditions. Long time with privilege of paying off the entire loan in any month. Call at the company's office for full particulars.

The CITIZEN'S Loan and Building Company

321 North Main St.
First Door North of Court House
LIMA, OHIO

Gus Kalb

R. W. Thrift

G. M. Dengler

We make Mortgage Loans on Real Estate and buy Commercial Paper.

Kalb, Thrift & Co.

141½ N. Main St.

feb18-tu-thu-sat-4-weeks

NEWSPAPERARCHIVE®

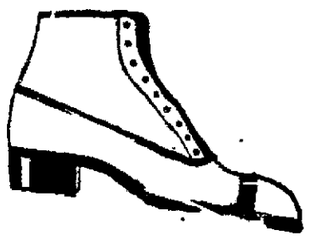

Queen Quality SHOE

"THE MOST FLEXIBLE SHOE IN THE WORLD."

$3.50 to $6

$3 to $6

OPENING

Of "Lima's Newest and Most Exclusive Bootery"

SATURDAY MORNING, FEBRUARY 22

Queen Quality SHOE

Every pair the famous Queen Quality: the most flexible shoe in the world. See our spacious Ladies' Department on second floor.

Service Organized After Eastern and European Shop Ideas. A Shop That Merits the Attention of Discriminating People. Fifth Avenue, State Street, Strand Shoes for Lima Feet

A Complete Showing of Advance Spring Styles Now Ready.

73 Different Styles to Select From. We Can Fit Your Feet—Bring them in.

BOSTONIANS
Famous Shoes for Men.

You will never know what real shoe comfort is until you've worn a pair of Bostonians.

FAMOUS RETAILERS

"THE CAHILL STORES"

Orpheum Theatre Building. Opp. Western Ohio Electric Station.

of FAMOUS SHOES

THAW MONEY FOR BRIBERY

Thousands Offered to Head of Matteawan for His Sanction

IN THE RELEASE OF HARRY K. THAW.

A Certain Mr. Clark May Have Some Remarks to Explain.

Albany, N. Y., Feb 21.—Testifying before Governor Sulzer's committee of inquiry today, Dr. John W Russell, superintendent of Matteawan hospital said he was offered $20,000 by a lawyer a few weeks ago if he would agree to release Harry K. Thaw. Dr. Russell said he refused. He could not recall the lawyer's name but said the offer was made in a New York hotel.

Stories recently circulated of an alleged plan to bring about the release of Harry Thaw by bringing political influence to bear in certain quarters were officially investigated today by Governor Sulzer's "committee of inquiry."

Dr John P Russell, superintendent of the Matteawan state hospital where Thaw is confined, testified that William F. Clark, secretary of the Sulzer inquiry committee has told him that "Governor Sulzer would be pleased to have Thaw released"

Dr James V. May, a member of the state hospital commission testified that he had been approached in the same way. Governor Sulzer declared that the use of his name was unauthorized. "If Mr. Clark or any other man made the statement that Thaw's release would be pleasing to me, it is absolutely untrue" said Governor Sulzer.

On February 15 Dr. Russell said, Dr May called him on the telephone from Albany saying he had seen the governor and that Mr. Sulzer would issue no order and "the case would have to take its regular course."

"I told Dr. May," continued the witness, "that if the governor wanted this thing done he would have to give me a written order."

Dr Russell explained that authority for the release of inmates is vested only in the courts and in himself as superintendent.

"If the governor has not the power to order Thaw's release why did you insist on such an order?" asked the committee's counsel.

"My idea was to protect myself," replied the witness.

"What protection did you need?" Dr Russell was asked.

"I needed protection from prosecution"

ONE KILLED IN WRECK CAUSED BY OPEN SWITCH.

Steubenville, O, Feb. 21.—An open switch caused one Pan Handle freight to crash into the rear of another, which had taken a siding to let the first one pass, here today. C. E. Willard, 35, a trainman, of Dennison, O, who was in the caboose of the side-tracked train, was instantly killed, and several cars were demolished

STOLEN SYMPHONY
Lubin two reel special, Empire, today

VITAGRAPH FEATURE . . . .
Thou Shalt not Kill, Empire, today.

THEIR MOTHER TONGUE.

As It Was Spoken by the Englishman and the American.

An American in London, living in a private hotel, inquired of an English acquaintance how it was that every one in the house immediately recognized his nationality. In "Vagabond Journeys" Mr. Percival Pollard records the conversation.

The Englishman looked at our American friend for a moment and then ventured this definite explanation:

"Oh, of course, don't you see, they would know you, you see, like a shot I mean to say, you see, that it's quite odds on, don't you see, that you are, that you are, you see' Eh?"

The American chewed on this a little and then remarked, apropos of nothing:

"Say, ain't it a fine thing we speak the same language? Yes, sir! That's what keeps the two countries so close together—the language Still, as I was saying, I can't make up my mind whether it's my feet or my language I'd like to have a real heart to heart talk with you about some of these little details of the language that binds us together, tongues across the sea, as it were Come and have lunch with me at the Cecil."

"Quite sorry! I just went and had a bone an hour ago"

"Beg pardon?"

"Oh, I mean to say, of course, don't you see, I had a grilled bone at the club."

"Well, there's another thing I'd like to talk to you about when you have time some day. That's the exact definition of the week end. I've noticed that when your lawyer or stockbroker, and so forth, says he's going away for the week end it means that he's leaving Thursday evening and not showing up again until Tuesday morning. There goes a boy from E-ton; I can tell him by his clothes"

"From where?"

"E-ton," repeated the Yankee. "Accents on the 'ton,' doesn't it?"

"No; don't you see, it's just Eton."

"Oh, rimes with 'meetin',' eh, dropping the 'g' carefully at the same time as the voice and otherwise concealing the alphabet as much as possible? Well, well!" and the American pulled up his horse "Ain't it great we speak the same language?"

THE EMPEROR'S STAR.

It Simply Had to Be Put on the Cross on the Church Spire.

Emperor William is the busiest man in Germany He revises or approves all decisions in public matters, supervises all art and architecture and lectures everybody In illustration of the deference paid to his wishes in even the smallest details, they tell in Berlin, writes Mr Samuel G. Blythe in Everybody's Magazine, the story of the star above the cross on the spire of the Emperor William Memorial church

Of course the kaiser insisted on revising the plans of the church The architect brought the plans to him, and the kaiser scratched out what he did not like and made such additions as he fancied before he gave them the imperial O K The church was built. There was to be a big gilt cross on the spire, and it appeared in its proper place But, much to the general astonishment, when the cross was put up a large, many pointed star was raised above it on a heavy rod The Berliners could not understand the star They inquired The architect said the kaiser had added the star to the plans

The plans were examined. Then it was found that in revising them the kaiser had let fall a drop of ink from his pen, which hit the paper just above the cross. The architect studied a long time over this blot of ink There could be no appeal, no inquiries. He finally decided that the blot of ink signified a star above the cross, and he put the star there, making it to correspond as nearly as possible with the outline of the blot. The star is still there.

The First Hinge.

The first hinge was probably that of the oyster The thorny oyster of the Pacific coast has its two shells joined together by a hinge as good as any found in any hardware shop of the country There are other hinges found in nature, but that of the oyster reaches the highest perfection We have made little advance upon this device in all of our years of patenting and inventing.—St. Nicholas.

Cabbage Worship.

The cabbage was adored by the Egyptians, who raised altars to it. Afterward they made this strange god the first dish in their repasts. The Greeks and Romans ascribed to it the happy quality of preserving from drunkenness and looked upon it as a sovereign remedy against paralysis.

Our Lighthouses.

The lighthouse service of the United States costs about $5,000,000 a year. The greater part of this sum is used in caring for the lighting of the coasts.

Wire.

Wire was first beaten out by a hammer, but the artisans of Nuremberg, in 1350, began to draw it, which was the great step forward in that art.

Unslaked Lime.

Unslaked lime is useful in preventing rust because of its extraordinary capacity for absorbing moisture. Some careful workmen who take pains that their tools shall always be in the best condition make a practice of keeping a piece of lime in their tool boxes to absorb any moisture which might otherwise cause rust.

Tropical Plants.

Many tropical plants possess light giving qualities. Not only are their blossoms and stems luminous, but their juices are phosphorescent.

Hudson River Bricks.

The brick made in the yards along the Hudson river in New York since 1901, if laid flat, would make a sidewalk twenty feet wide around the world.

The Onion.

Alexander found the onion in Egypt, where the Hebrews had learned to like it. He had it cultivated in Greece and given as food to his troops in the belief that it excited martial ardor. Whosoever wishes to preserve his health, says an ancient saw, should eat every morning before breakfast young onions and honey. But this does not sound like a very tempting preservative

There Are Others.

Among female Moors birthday celebrations are unknown. A Moorish woman considers it a point of honor to be absolutely ignorant of her age.

Chloroform.

Chloroform, the great anaesthetic, was discovered by Guthrie in 1831 and was first employed in surgical operations in 1847.

Care of Knives.

Nothing ruins ivory handled knives so quickly as putting the handles into water. Indeed, no knife should be put entirely into water. Wash the blades and wipe off the handles. If plunged into water the water is apt to work its way into the handle where the blade is fastened and in time will rust the handle so it cracks.

Spanish Nobles.

Of Spain's population about one-fifteenth are nobles, of whom four-fifths are either paupers or on the verge of poverty.

Watches Aboard Ship.

Ship's time is marked by "watches," afternoon watch being from midday to 4 p. m., first dog watch from 4 to 6 p. m., second dog watch from 6 to 8 p. m., first watch from 8 to midnight, middle watch from midnight to 4 a. m., morning watch from 4 to 8 a. m. and forenoon watch from 8 a. m. to midday.

Lace.

Lace was known in Venice at an early period. It was not unknown to the Greeks and Romans. To protect the native article its importation into England was prohibited in 1482.

A HOUSE FOR RENT? TELL THE PEOPLE ABOUT IT THROUGH THE TIMES-DEMOCRAT WANT COLUMN. tf

PATTY: Gold Medal Flour is very highest quality. LAVINIA.

FAUROT
OPERA HOUSE
Tuesday, Feb. 25
HENRY W. SAVAGE
—Offers the—
MUSICAL GAIETY
Little Boy Blue
with
OTIS HARLAN
and
COMPANY OF 100
Special Orchestra
PRICES.
50c, 75c, $1.00.
$1.50, $2.00
SEAT SALE MON.
Mail Orders Now

An Expert.

"I never have any trouble with my gowns

"How is that?"

"You see my husband belongs to the fire department"

"Well?"

"And he can hook me up in forty-five seconds" Washington Herald.

She Had.

"Have you any unmarried daughters, Mrs De Willoughby?" asked the visitor

"Oh, yes, Mr Vanderbloom My daughter Minnie was unmarried last week by Judge Cultem," replied the lady—Harper's

A Query.

Fair Patron—The papers say you handle mail here by the ton Postmaster—Yes indeed Fair Patron—Well, my fiance is going away for a couple of days What kind of a special rate will you give me per ton?—Woman's Home Companion

Good For an Occasional Bouquet.

"He offers me a platonic friendship."

"Take it" advised her girl chum, "until something better comes along."—Louisville Courier-Journal

NERVES ACT AS WIRELESS.

Deaf Telegrapher's Comrades Tap Messages on His Temples.

James Gallaher, a Western Union operator of St Louis, who was injured by a fall on the ice a few weeks ago and as a result lost his hearing and had his eyesight seriously impaired, has evolved a novel way of talking with his friends

Every day some of his former office associates call to see him and talk with him by means of the Morse code, tapping on his temples.

Mr. Gallaher's son, who is also an operator, first thought of this plan whereby his father has been able to keep track of the news of the day. Gallaher says that he is able to read with ease the code messages sent to his brain through the nerve tappings.

Children Cry
FOR FLETCHER'S
CASTORIA

Our Store is Brim Full of Good Things in

Dining Room Suites, Parlor Suites, Bed Room Suites

and odd pieces. Remember, we make a special effort to have the largest line of Lace Curtains, Rugs, Carpets, Linoleums and Mattings in town.

Ladies and Gentlemen

We have been busy for a week unpacking and marking new Spring stock We honestly believe we have the nicest line of Suits, Coats, Dresses, Skirts, Waists, Shoes and Millinery we have ever shown for Spring Why not get that SPRING OUTFIT NOW, and get a season's wear out of it? You know we'll sell it to you on easy terms

CLOTHING AND FURNITURE CHARGED ON THE SAME BILL

Ask Us For Credit

Flyer No. 256

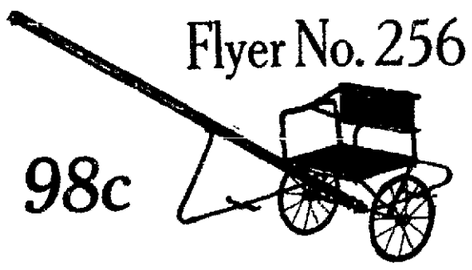

98c

Make your little fellow happy by buying one of these runabouts, only 98c.

We give and redeem trading stamps. Ask for them everywhere.

SAM'L G. BLATTNER
323-325 N. MAIN ST.
LIMA'S ONLY CREDIT DEPARTMENT STORE

JAMES L. ORBISON DIED AT CARTHAGE.

Brother of Mrs. Ringold Melly, Formerly a Lima Man, Died Yesterday.

Late yesterday afternoon word was received by friends in this city announcing the death in Carthage, a suburb of Cincinnati, of James L. Orbison, a brother of Mrs. Julia Melly, of this city. Orbison was formerly a Lima man, having been in business here for some time previous to going to Cincinnati. The fore part of the week Mrs. Melly was called to Cincinnati to her brother's bedside, it being at that time thought that he would not recover. He was suffering with a complication of Bright's disease and paralysis.

VITAGRAPH FEATURE . . . .
Thou Shalt not Kill, Empire, today.

LIFE SENTENCE FOR OHIO MAN WHO KILLED FATHER.

Cincinnati, O., Feb 21.—John Yearion, who shot and killed his father at the latter's home in Lockland last November was sentenced to life imprisonment in the penitentiary today by Comuon Pleas Judge Cosgrave Yearion pleaded guilty to second degree murder and agreed that the judge should hear the case and dispense with the jury.

CASTORIA
For Infants and Children.
The Kind You Have Always Bought
Bears the Signature of Chas. H. Fletcher

JOANNA Gold Medal Flour is real economy. PRUDENCE.

NEWSPAPER ARCHIVE® NEWSPAPER ARCHIVE®

You can feel, when you buy anything here, we are giving you good value and insuring your whole satisfaction. It's a pleasure for us to do business that way. Hart Schaffner & Marx clothes are full of satisfaction. Our extra specials at $9.50 this week are creating a great deal of interest. The people are taking advantage of these and other great values we are offering just now.

Spring goods are arriving daily.

MORRIS BROS.
217-219 N. Main Street.
Morris Block, Lima, O.

The Hat That's Right
Price $ 2
PITTILLA'S
121 W. Market Street Opp. Orpheum Theatre

STRUCK WITH A BEER BOTTLE.

Burt Litzinger, a Police Character, Severely Injured While Prowling About in Man's Room.

Police were called to the Erie hotel on south Main street shortly after two o'clock this morning by a report that a fight was in progress in one of the rooms of the hotel. When they arrived, they found Burt Litzinger, a notorious police character, who has been arrested several times during the past two weeks, bleeding profusely from a severe cut on the head, caused by being struck over the head with a beer bottle by James Craven a roomer at the hotel.

After investigating the circumstances, the officers placed Litzinger under arrest, and took him to police station, where he was locked up. Medical attention had to be summoned to attend his injuries.

It developed during the police investigation that Craven had invited Litzinger to stay with him during the night, as he had no place to sleep. About two o clock Craven was awakened by a noise in his room, and saw Litzinger helping himself to the contents of a whiskey bottle, which he had found in the room. Angered at the sight of his whiskey disappearing, Craven grabbed an empty beer bottle and struck Litzinger with such force that the bottle broke, inflicting a gash on his head. He then ordered him from the hotel.

Litzinger was arraigned before Mayor Shook this morning on a charge of drunkenness and disorderly conduct, and was released upon his promise to leave Lima for all time to come.

Six Drunks.

Six plain drunks arrested during the night were given a hearing before Mayor Shook this morning. All pleaded guilty. One of the number, William Noely, was a repeater, and was fined $5 and costs. Thomas Secan, William Burrel, William Plunkett, and Joe Lewis, were each fined $1 and costs, while James Kelly, a cadger, was ordered out of town.

M. E. BROTHERHOOD ELECTS OFFICERS.

The Brotherhood of Second M. E. church held its annual meeting for the election of officers, Wednesday evening and was well attended. G. A. Herrett who was the first superintendent of the Second St. Sunday school gave a very interesting talk on the old days and compared them with the present. In those days, a school of 145 was considered a good school, but now it has been as high as 465. The pastor, Rev. W. W. Constein who gave a talk on "The Disappointments of Life," was very much appreciated.

The men then adjourned to supper in the dining room of the church and enjoyed the good things provided by the committee. After supper the following were elected as officers of the brotherhood:

President, Mr. H. Cunningham; 1st vice president, Mr. Lehew, 2nd vice president, Mr. R. Brown, 2nd vice president, Mr. G. Johnson; 3rd vice president, Mr. L. Frazier; 4th vice president Mr. E. Becker, secretary, Mr. S. Paulding; treasurer, Mr. Joe Potter, chaplain Mr. J. Becker.

In the accepting of the different offices some very good remarks were passed. Mr. Lehew being very interesting on the meaning and duty of the brotherhood. The meeting was then dismissed by the pastor.

PUBLIC SALE.

I will offer for sale at Public Auction at my residence on the St. John's Road, ½ mile south of 4th street, Lima, on what is known as the J. C. Ridenour farm on Wednesday, February 26th: 6 head of horses, 5 head of milk cows, all kinds of farm implements and machinery, hay, corn and baled straw, poultry and household goods. Sale commences at 9.30.

O. O. WEAVER. 4-3t*

MARSHALL FUNERAL.

The funeral of the late William H. Marshall, who passed away yesterday morning, will be held from the late residence on east Market street on Monday afternoon at two o'clock. Interment will be made in the Woodlawn cemetery.

WINGATE FUNERAL.

The funeral services over the remains of the late Frank M. Wingate will be held tomorrow afternoon at one o'clock at the Trinity M. E. church. Interment will be made in the Lafayette cemetery.

For a sprain you will find Chamberlain's Liniment excellent. It allays the pain removes the soreness and soon restores the parts to a healthy condition. 25 and 50 cent bottles for sale by all dealers.

ROAST YOUNG VERMONT TURKEY WITH OYSTER DRESSING AND LOTS OF OTHER GOOD THINGS TO EAT, AT NORVAL HOTEL BAR, SATURDAY EVENING FROM 7 TO 11 P. M.

LIMA TAXI CO., LIMA 205; BELL 433. 2t5*

F. E. Walling, a farmer living near Yukon, Mo., strongly recommends Foley's Honey & Tar Compound and says "I have been advised by my family doctor to use Foley's Honey & Tar Compound for my children when there was a cough medicine needed. It always gives the best of satisfaction and I recommend it to others." Enterprise Drug Store.

A Singing "Socval" meeting at the First Baptist meeting house at the cross roads of High St. and McDonald, this "evenin" at 7 o'clock. All are invited.

SPECIALS.

50 PAIRS OF MISSES', CHILDREN'S AND INFANTS' JOCKEY BOOTS $2.00 TO $3.50 GRADES. $.98. MICHAEL'S.

SEE THE SIX-CYLINDER CHALMERS AT OUR SALES ROOMS, 112 N. ELIZABETH ST. W. E. RUDY.

A BRINDLE DOG MAKES KILLING IN ANIMAL RACE.

Liverpool, Eng., Feb. 21.—The Waterloo cup, the "Greyhounds Derby" was run off today at Altcar and won by Hungwell, a brindle dog, with Huldee, a puppy, second. Neither of them had been considered promising and betting was 1,000 to 30 against Hungwell and 2,000 to 30 against Huldee.

The waterloo cup is an annual coursing contest in which 64 greyhounds compete for a stake of $8,000.

THE PERSON WHO IS WIDE AWAKE IS THE ONE WHO ADVERTISES IN THE TIMES-DEMOCRAT WANT COLUMN. tf

PANIC ON ERIE TRAIN

Desperado Discharged Gun Near Harrod Early Last Evening.

TWO COMPANIONS ALSO DISORDERLY.

Trio Captured, Brought to Lima, and Fined by Mayor.

The trio of desperadoes who caused a panic on an east bound Erie train near Harrod last evening, were arraigned before Mayor Shook this morning, one on the charge of carrying concealed weapons, and the other two on the charge of train-riding. Following a conference between Chief of Police Earnst and Detective Riley of the Erie, it was decided to arraign the men on minor charges, as a further continuance of the case would cause delay in securing the witnesses, none of whom live in Lima, and additional expense.

The three men registered at police headquarters last night under the names of Robert Whalen, James Champbell and John Kelley, Whalen, who was the gun totter, pleaded guilty to the charge of carrying concealed weapons, and was fined $10 and costs and sentenced to 30 days in the workhouse. The workhouse sentence was suspended on condition that he leave town at once, Campbell and Kelley pleaded guilty to the charge of train-riding, and were fined $5 and costs each.

Whalen, Campbell and Kelley, boarded the east bound train at Markel, Ind., yesterday afternoon, and after boarding the train, paid cash fares to Lima, for which they carried receipts. All three men had been employed by a construction company near Markel, and quit work yesterday morning.

Before the train arrived, they made a round of the saloons in Markel, and were considerably under the influence of liquor when they boarded the train. The contents of a quart bottle of whiskey were drained by the three men between Markel and Lima.

When the train reached Lima, Conductor Thompson attempted to arouse the men to inform them that they had reached their destination. They replied that they were not going to get off here, but were going on to Marion.

As the trained neared West Minster, Thompson attempted to collect their fares. They refused to pay, and were told that they would have to pay or get off the train. In the argument that followed, Whalen became angered, and pulled out a loaded revolver firing wildly through the train. Fortunately the bullet missed its mark and imbedded itself in one of the seats, narrowly missing Harry Cooper, a traveling man from Mansfield.

Instantly the passengers became panic stricken, and the screams of women were mingled with the noise of other passengers endeavoring to find refuge behind the seats. Some hurried to the end of the car to get out of danger.

Just as Whalen discharged the weapon, he was dealt a stunning blow by Conductor Thompson, who floored him in the narrow aisle of the train. Whalen, who has only one arm, was soon subdued by the fearless conductor, who relieved him of his gun. Campbell and Kelley started to the assistance of their companion, but passengers and the train crew interfered.

Using the gun that he had taken from Whalen, Conductor Thompson ordered the men into one corner of the car, where they were held until the train reached Harrod, where they were put off the train.

Police Notified.

Thompson telegraphed to Detective Riley from Harrod, and the Erie detective notified Captain McCoy of this city, who arranged to join him in a trip to the neighboring village to bring the men here for safe-keeping. They were compelled to wait here until 9 o'clock for a freight train, and arrived in Harrod at 9.30 o'clock.

In the meantime Marshal Leatherman and Constable Stubbs, of Harrod had been notified, and arrested the trio in the Erie passenger station where they had purchased tickets to Lima. They were taken to the village jail to await the arrival of officers in this city.

Handcuffed to the officers, the three men were brought back to Lima on an Erie train which arrived here about 1 o'clock this morning. When searched a package of cartridges which fit the gun confiscated by Riley was found on Whalen, $79.90 in money on Campbell, and two tickets to Lima on Kelley.

Penitent This Morning.

All three men were quite penitent when arraigned before the mayor this morning, and declared that they had no knowledge of their actions, as they were drunk at the time. They seemed relieved to know that they got off so easily, and paid their fines without a murmur.

According to their stories this morning, Campbell and Kelley are from Akron, while Whalen, the gun totter, hails from Youngstown.

Among the passengers on the train last evening were George Evans, of McGuffey, Henry Price, of Kenton, Mr. Seymour, of Kenton, T. Reed Dunlap and Dell Mills, of Alger, and Allen Edwards, of McGuffey, all of whom expressed a willingness to come to Lima and testify against the men if it was so desired.

G. E. BLUEM

Friday, February 21, 1913. Weather—Rain

The 24th Annual Linen Sale---at Bluem's

Starts Friday, Feb. 21st---Continues Ten Days

Very Special Values During This Sale at "The Linen Store of Lima"

In accordance with our custom each February, we this week place on special sale an immense line of Table Linens and Towels. Nearly all fresh, new goods, bought especially for this sale. Beautiful new designs, and all of the well known Bluem quality linens. The stock includes many patterns of the famous 'Humidor Linen' brand. So pleasing have these annual events always been that many thrifty housewives immediately take advantage of the first day's sale. You are welcome to look through our lines if you wish to buy or not. You will find the new patterns very attractive. We mention some of the many values. Sale starts Friday morning.

Bleached Table Damask
Attractively Priced

Regular 75c Bleached Table Damask, all pure linen, 70 in. wide, now 69c.
Regular 85c Bleached Table Damask, 70 in. wide, now 75c.
Regular $1.15 Bleached Table Damask, 72 in. wide, now 98c yard.
Regular $1.25 Bleached Table Damask, 72 in. wide, now $1.10 yard.
Regular $1.40 Bleached Table Damask, 72 in. wide, now $1.25 yard.
Regular $1.50 Bleached Table Damask, 72 in. wide, now $1.35 yard.
Regular $1.75 Bleached Table Damask, 72 in. wide, now $1.50 yard.
Regular $2.00 Bleached Table Damask, 72 in. wide, now $1.75 yard.
Regular $2.25 Bleached Table Damask, 72 in. wide, now $2.00 yard.
Regular $2.50 Bleached Table Damask, 72 in. wide, now $2.25 yard.

Special Prices on Linen Sets
Very Excellent Qualities

During this 10 days sale of Table Linens we offer our beautiful Linen Sets, consisting of pattern cloths, with one dozen napkins to match, all pure linen, extra quality, at special prices.

The cloths come in the following sizes: 8x8 quarter, 8x10 quarter, 8x12 quarter, 8x14 quarter and 8x16 quarter.

Cream Table Damask

Regular 58c Table Damask, cream, all pure linen, at 49c yard.
Regular 75c Table Damask, cream, 72 in. wide, at 68c yard.
Regular 85c Table Damask, cream, 70 in. wide, at 75c yard.
Regular $1.00 Table Damask, cream, 68 in. wide, at 89c yard.
Regular $1.19 Table Damask, cream, 72 in. wide, at 98c yard.
Regular $1.50 Table Damask, cream, 72 in. wide, at $1.35 yard.

Napkins Specially Priced

Odd Napkins, all pure linen, extra good quality, very specially priced for this sale at $1.00, $1.35, $1.75, $2.00, $2.98, $3.50 to $4.25 per dozen.

Lunch Cloths Reduced

Regular 75c Lunch Cloths, 36 in. square, at 65c.
Regular $1.00 Lunch Cloths, 36 in. square, at 89c.
Regular $1.25 Lunch Cloths, 36 in. square, at $1.10.
Regular $2.00 Lunch Cloths, 36 in. square, at $1.75.

Odd Pattern Cloths

One lot of Odd Pattern Cloths, new designs, all pure linen, many of them the famous "Humidor Brand," in sizes 8x8 quarter, 8x10 quarter, 8x12 quarter and 8x14 quarter, at very special prices for this sale.

Coat Bargains for Saturday---$10.00 and $4.95

Just 10 Women's Cloth Coats, all good styles in black, navy and wine color broadcloth; 1 navy zibeline, 1 white broadcloth and 1 brown corduroy coat, best linings and finishings throughout, regular $27.50 to $47.50 values, go in one lot at $10.00 each. All good women's sizes. Bargains well worth buying for next season's wearing.

12 Women's and Misses' Cloth Coats in red, navy and black cheviots and broadcloths, a few wide wale serges among them, excellent qualities, regular $15.00 to $22.50 values, both women's and misses' sizes, all best style models, well worth your time looking at them, at $4.95 each.

Women's Dainty Undermuslins---All New Stock
Attractively Priced for Early Selling---in the Annex

La Grecque Tailored Undermuslins

A new line of the popular La Grecque Tailored Underwear, all splendidly fitting garments, made up of fine quality nainsook, daintily trimmed in lace and embroidery, is now ready for you.

Princess Slips are marked to sell at $2.50, $3.00, $5.00, $7.50, $8.00, $9.00, $10.00 to $18.00.

La Grecque Petticoats, all styles, at $1.50, $2.00, $3.00 and $5.00.

Women's Cambric Drawers

Women's Drawers of cambric and nainsook, neatly trimmed, well made, all styles, at 25c, 50c, 75c to $2.00.

Women's Gowns at $1.00

A big lot of Women's Gowns of a good quality nainsook and crepe, in slipover, round neck and V-neck styles, all daintily trimmed, over three dozen different style, at $1.00 each.

Extra size Gowns at 88c, $1.00 and $1.50.

Petticoats and Corset Covers

Women's Cambric Petticoats, in the new narrow effects, lace and embroidery trimmed flounces, at $1.00, $1.50 to $5.00.

Women's Corset Covers, a splendid line, all neatly made and trimmed in lace, embroidery, heading and ribbon, at 50c, 75c and $1.00.

A new line of Cadet Hose, Spring weights, for men, women and children—25c pair.

G. E. BLUEM

Women's Cotton Union Suits, Spring weight, special values, at 50c. All sizes.

SEE THE SIX-CYLINDER CHALMERS AT OUR SALES ROOMS, 112 N. ELIZABETH ST. W. E. RUDY.

LIMA TAXI CO., LIMA 205; BELL 433. 2t5*

PUT UP TERRIFIC BATTLE.

Iron Mountain, Mich., Feb 21.—Alvin Olson, a demented man of giant size, wrested the control of the locomotive from a train crew here but, after a terrific battle with the sheriff and deputies, he was torn from the throttle before he succeeded in running the engine onto the main line. A passenger train passed on the main track, near the scene of the battle, a few minutes after Olson was taken into custody.

UNPOPULAR WITH CROOKS.

Trenton, N. J., Feb 21.—"Honest business and honest men have nothing to fear." This is the assurance which President-elect Wilson gave today in a lengthy statement explaining the enactment into law the seven anti-trust bills which he signed yesterday.

SEE OUR BARGAIN TABLE FOR LADIES' SHOES AT 98 CENTS. MICHAEL'S.

WANTED A VETERINARIAN

Rome, Feb. 21.—Professor Giuseppe Bastianelli left this morning for Egypt to attend J. Pierpont Morgan.

According to despatches received there, there have been no new developments in Mr. Morgan's condition. Professor Bastianelli characterizes his trip as merely advisory.

The professor was accompanied by his wife who was Miss Marion Ra... of Philadelphia.

NewspaperARCHIVE®

How Many Will Read It?

Did you ever figure out how many people would read that "FOR RENT" sign in your window?

We'll suppose that 1,000 people pass your place daily and see your sign, that's the extent of it.

But a sign placed in the classified column of the Times-Democrat is hung before 40,000 eyes before it is destroyed. It is seen in all directions—the expense is but a trifle.

30 words or less, one time, 25c; 3 times, 50c—call us up; we'll take it over the phone.

WANTS, FOR RENT, LOST, FOR SALE, ETC.

WANTED.

WANTED—Position by young lady, 18 years old. Has had 2 years' experience as bookkeeper and stenographer in a grocery. Can give first class recommendation from former employer. Address Box 2290, Times-Democrat. 3-3t

WANTED—Handy man to work in furniture store. Must have reference. Address "Furniture" this office. 4-3

WANTED—Office boy to work for course in Bookkeeping or Shorthand. Apply at Lima Business College, in Holmes Block. 3-3t

WANTED—Competent plasterers and laborers. Apply Warden-Allen Co., 3rd St. and C. H. & D. railroad. tf

WANTED—Rollers, Bunch-breakers and Strippers. Also beginners to learn the trade. Good wages, constant employment. Apply either factory. The Deisel-Wemmer Company. jan30-11-tf

SALE.

FOR SALE—Full blooded female bulldog. Call new phone 25547-M.

FOR SALE—80-acre farm, 7 miles south of Lima, black land, well tiled, good house, fairly good barn. Will sell 40 or 80. New phone 1272-A or 957-C; Old phone 425. 3t3

FOR SALE—5-room house almost new, open stairway, reception hall, bath, toilet, furnace, gas, basement under entire house, on paved street, nice home, bargain to quick buyer. Price $,2000. New phone 1906-R. 3t3*

FOR SALE—My residence property at 871 west Market street. Lot 63x206. 9 rooms aside from large closets, linen room, alcoves, and bath. Toilets up stairs and down. Full basement. All modern. Emerson W. Price. jan1tf

FOR SALE—20 new houses and bungalows in all parts of Lima—Prices $1,000 to $5,000. Cash or easy terms. If you want to buy a home, see us. Bell 'phone 961; New 'phone 1691, Home Builders, Holland building. aug27tf

MISCELLANEOUS.

MEN-WOMEN—Get government parcels post jobs. $20 week. Write for list of positions open. Franklin Institute, Dept. 299 B. Rochester, N. Y. 2-12to4-12

MONEY to loan on chattel security.

Farms and city property for sale or rent. Acme Loan & Realty Co., Deisel Block, Room 14, New phone 64. feb12-1mo

B. L. LONGWORTH, Refracting Optician.
Office Hours: 9 to 12 a. m.—1:00 to 4:30 p. m. Office open Wednesday and Saturday evening.
111½ W. North St.—Harper Block
Opp. Court House, Lima, Ohio.
New Phone 2504-M.
m-w-fri-tf

Dr. Eugene L. Tupper
Specialist in Skin and Genito-Urinary Disease.
Office Hours: 2 to 5—7 to 8:30 p. m
Rooms 28 and 30, Harper Block.
New Phone 2473 Old Phone 2197

C. E. STILES
For 5 per cent Farm and City Loans.
EASY TERMS.
Strictly Confidential. See Me for Farm or City Property.
New Phone—Office 400;
Residence 1796-A.
Holmes Block. 5-11-tf

JOHN M. BOOSE
Real Estate and General Insurance Agency, 200-201 Black Block.
City property, vacant lots, business blocks and mercantile propositions for sale. Homes to rent. Rents collected and estates managed. Notary public. Fire, plate glass, health and accident, steam boiler and employers' liability insurance.
YOUR BUSINESS SOLICITED.

MONEY TO LOAN.
We have a large sum of money to loan on city property and improved farm lands at the VERY LOWEST RATE OF INTEREST with the privilege of paying part or all at any interest paying day. Persons wishing CHEAP MONEY and on SHORT NOTICE, will find it will be to their interest to call
C. H. FOLSOM,
Real Estate & Loan Broker, Rooms 2 and 3, Holmes Block.

OPHTHALMOLOGY
Is the system that analyzes your eye defects exactly. Examination including glasses, $2.00 and up.
S. S. AND CORA BARTLETT
223 N. Elizabeth St.
New Phone 2760-M

CENTRAL REALTY CO.
Property for Sale or Rent
In All Parts of the City
Fire Insurance
KEYSTONE BUILDING
Cor. W. High and Cherry Alley
Both Phone 2480
W. H. CLARKE, Mgr.

MARKETS

LIMA MARKETS.

WHOLESALE PRODUCE.

Country Butter, lb.	30c
Lard, lb.	12c
Eggs, doz.	22c
Young Chickens, lb.	12c
Old Chickens, lb.	10c
Ducks, lb.	12c
Turkeys, lb.	18@20c
Geese, lb.	12c
Potatoes, bu.	45c
Apples, bu.	75c@$1.00
Turnips, bu.	40c
Onions, bu.	80c

RETAIL GROCERIES.

Country Butter, lb.	35c
Creamery Butter, per lb.	40c
Lard, lb.	15c
Eggs, doz.	25c
Young Chickens, lb.	15c
Old Chickens, lb.	13½c
Ducks, lb.	15c
Turkeys, lb.	25c
Geese, lb.	15c
Potatoes, bu.	60c
Apples, bu.	$1.20
Turnips, bu.	60c
Onions, bu.	$1.00

LOCAL GRAIN MARKET.

Wheat, bu.	$1.05
Corn, per cwt.	70c
Oats, bu.	30c
Timothy Seed, bu.	$1.00
Rye, bu.	55c
Red Clover Seed, bu.	$9.50
Alsike, bu.	$10.00

HAY MARKET.

No. 1 Timothy, baled, ton	$12.00
No. 1 Timothy, bulk, ton	$10.00
No. 1 Mixed, baled, ton	$11.00
No. 1 Mixed, bulk, ton	$9.00
No. 1 Cloved, baled, ton	$10.00
No. 1 Clover, bulk, ton	$8.00

LIVE STOCK.

Good Steers, 1400 to 1200 lbs.	6½@7c
Fair Steers, 900 to 1000 lbs.	5½@6c
Heifers	5@6c
Calves	7½@8c
Bulls	5@5¾c
Cows	2½@5c
Lambs	6@8c
Hogs, heavy	8c

THE MARKETS.

New York, Feb. 21.—Opening transactions in stocks showed few important changes, but sales in the first few minutes of trading disclosed a definite downward drift. Reading was sold heavily and lost a point. Canadian Pacific dropped 2½, Studebaker 2 and Chesapeake and Ohio 1.

EAST BUFFALO LIVE STOCK.

East Buffalo, N. Y., Feb. 21.—Cattle—Receipts 300, steady.

Veals—Receipts 7,500; active; $4.00@11.50.

Hogs—Receipts 5,600; slow; heavy $8.60@8.70; mixed $8.70@8.75; yorkers $8.75@8.80; pigs $8.65@8.75; roughs $7.75@7.85; stags $6.00@7.00; dairies $8.50@8.80.

Sheep and Lambs—Receipts 8,600; slow; lambs $6,000@9.05; yearlings $5.00@8.25; wethers $6.25@7.00; ewes $3.50@6.50; sheep mixed $5.00@6.50.

CHICAGO GRAIN

Chicago, Feb. 21.—Plentiful moisture over the entire winter wheat crop belt eased prices today in wheat. Offerings, however, were light. Accordingly the market, especially the May option, rallied in sympathy with firm cables. The opening was ⅛ to ¼ lower. May started at 92⅝ to 92⅝@¾, a loss of ⅛@¼, touched 93@⅛ and steadied at 92⅞.

Corn showed decided firmness on account of the wet weather. May opened a shade off to ⅛ up at 52¼ to 52¼@⅜, and advanced to 52⅝@¾.

Notwithstanding meager demands oats hardened owing to corn strength. May started unchanged to a sixteenth higher at 34@34⅛ to 34⅛ to 34¼.

Renewed scarcity of hogs gave provisions an upturn. First sales ranged from last night's level to 5@7½ lower with May $17.52½ to $17.85 for pork, $10.62½ to $10.65 for lard and $10.50 for ribs.

CHICAGO LIVE STOCK.

Chicago, Feb. 21.—Cattle—Receipts 12,000; steady; beeves $6.75@9.00; Texas steers $5.20@6.00; stockers and feeders $5.50@7.90; cows and heifers $3.75@7.40; calves $7.00@10.35.

Hogs—Receipts 17,000; strong; light $8.15@8.40; mixed $8.10@8.40; heavy $7.90@8.25; rough $7.90@8.10; pigs $6.25@8.20; bulk of sales $8.30@8.35.

Sheep—Receipts 8,000; firm; native $5.10@6.65; yearlings $6.75@8.00; lambs, native $7.40@8.85.

PITTSBURGH LIVE STOCK.

Pittsburgh, Pa., Feb. 21.—Hogs: Receipts 5,000; lower; heavies $8.60 to $8.65; heavy yorkers, light yorkers and pigs $8.70 to $8.80.

Sheep and Lambs: Receipts 1,500; lower; top sheep $6.85; top lambs $9.00.

Calves: Receipts 100; lower; top $11.00.

FRENCHMAN CONVICTED BY TOOTH MARKS ON BUTTER.

After Raid on Former Employer's House Burglar Meets Downfall.

Improving on the finger print method of detecting crime, the Paris police have obtained proof of a burglar's identity from the tooth marks which he left in a pat of butter.

Pierre Bessaud, the alleged burglar, broke into his former employer's premises at Montreuil-sous-Bois, hoping to find jewelry and money. Failing in this, he went to the kitchen and had a feast. Then he rode away on a stolen bicycle. When arrested he denied everything, but the police found the marks of eighteen of his teeth, including one which was broken, exactly reproduced in a lump of butter, into which he had probably bitten by mistake in the dark.

He still protested his innocence, asserting that he did not like butter, but when the magistrate sent for some butter and made the prisoner bite into it the imprint left by his irregular teeth was found to be identical with the impression made in the larder at Montreuil.

HE BIT DIAMOND OUT OF RING.

Police of Baltimore Are Looking For Iron Jawed Thief.

The police of Baltimore are looking for a thief who weighs about 225 pounds and has an iron jaw. This is the only description given by the men who saw him, but who were so astonished by his feat that he got away before they had a good look at him.

While in a saloon with several friends recently Louis Wolf put his hand on the bar. On the third finger of his right hand sparkled a half carat diamond in a gold setting. The iron jawed man stood at one end of the bar and edged closer and closer to Wolf. Suddenly he reached forth both hands, seized Wolf by the left arm and at the same time bent over and grasped the ring with his teeth.

Wolf yelled, and the stranger, after giving him a shove that sent him reeling half across the room, darted out of the door. There was a slight scar on Wolf's third finger, but there was something missing—the diamond had been bitten clear of its setting.

O. HENRY'S DAUGHTER WRITES

"Peggy" Porter, in Paris, to Take Famous Father's Mantle.

A popular newcomer in the American colony in Paris is Miss Margaret Porter, only daughter of the late O. Henry, the famous American writer of short stories. "Peggy" Porter, as she is known to her friends, together with Miss Viola Irwin, has leased a magnificent atelier on the Quai de Bethune, on the ancient Isle of St. Louis, where she seeks inspiration from the most magnificent view in Paris up and down the Seine.

Miss Porter is twenty-three years old and beautiful. She is regarded as second edition of her father in matters of wit and brilliant repartee. She does not intend to return to New York until she has achieved something in her father's field, and she spends long hours daily writing short stories. She is also at work on a play, a comedy of suburban life on Long Island.

NURSES VENGEANCE 43 YEARS

Victim of Shot Says Assailant Was Enemy of Boyhood.

M. A. Root, member of a Denver tobacco firm, was shot and wounded seriously in his home recently by a man whom he says he recognized as a boyhood enemy at Ripon, Wis. Root was taken to the county hospital, where it was said there was a chance for his recovery.

Root said the trouble started in 1870, shortly after he left school in Wisconsin, when his home was robbed. He said he recognized the burglar as James Divinney. He had Divinney arrested, and the latter was sentenced to the penitentiary. At that time, Root says, Divinney swore vengeance.

Several times in the last fifteen years since he has lived in Denver Root has been attacked, shot at and once locked in his safe and nearly suffocated. On each occasion, Root says, he recognized his assailant as Divinney.

THIS JAIL EMPTY TWO YEARS.

Pike County, Pa., Has No Crime and Court Is Idle.

Not a single jury trial in nearly two years is the unique record of Pike county, Pa., according to Presiding Judge Charles B. Staples of the Pike-Monroe district.

"The county jail is empty," said Judge Staples recently. "There are no cases on the court calendars, either criminal or civil, and I journey to Milford, the county seat, every three months to go through the formalities of holding a court where there are no trials."

PLAN HUMAN STOCK FARM.

Bill Proposed in California to Pick Twenty-five Ideal Pairs.

The California League of Justice has sent to Senator Hans of Alameda a bill which provides a plan for a human stock farm.

It is proposed to put twenty-five select couples on a state farm, where they and their offspring can live under idyllic conditions and under the supervision of experts.

The League of Justice bill asks $400,000 for the purchase and equipment of a 1,000 acre farm.

SEE THE SIX-CYLINDER CHALMERS AT OUR SALES ROOMS, 112 N. ELIZABETH ST. W. E. RUDY.

ROAST YOUNG VERMONT TURKEY WITH OYSTER DRESSING AND LOTS OF OTHER GOOD THINGS TO EAT, AT NORVAL HOTEL BAR, SATURDAY EVENING FROM 7 TO 11 P. M.

NEW INCORPORATIONS.

Columbus, O., Feb. 21.—Board of Trade of Port Washington, W. A. Gold and others.

The Elyria Douglas Club, Elyria, Clarence Pool and others.

The Neale Phypers company, Cleveland, increase $25,000 to $550,000.

The Redmond-Gaeckley company, Cleveland, $25,0000, Harry Redmond Charles O. Gaeckley, Virgil J. Ferrell.

The Columbus HoHHt Water Heating Supply company, Columbus, $10,000, J. F. Baird, Frank A. Kropp William A. Distelhorst.

The Union Mausoleum company, Dayton, $50,000, Philip W. Sievert, S. Gebhart, S. E. Herman.

The Rawlings Music Company, Newark, $20,000, A. L. Rawlings, Cora B. Rawlings, Orville A. Rawlings.

The Horn Club, Cleveland, Emil Holzunger and others.

The Columbus Railway Supply Company, Columbus, $10,000, Geo. Johnson, J. H. Dudgeon, George Thompson.

The Universal Amusement Company, Cleveland, $7,000, B. J. Sawyer, A. E. Bernsteen, Irene Nungester.

The City Banking Company, Findlay, name changed to the Ohio Bank and Savings Company.

The People's Savings and Loan Company, Wooster, increase $1,000,- to $5,000,000.

BOOSTERS' BANQUET HELD AT TOLEDO.

Commerce Club Gives Complimentary to Awaken Interest in Agriculture.

For the purpose of awakening a greater interest in agriculture in northwestern Ohio, invitations have been issued by the Toledo Commerce club and the Toledo Produce exchange to bankers, merchants, agriculturists, preachers, teachers and others who eat, sleep and love their country, to attend a banquet, to be held Friday evening, February 28, at the Toledo Commerce club. This will be an Agriculture Boosters' banquet. Speakers of national prominence are scheduled for addresses. The banquet is given complimentary. The hours are from six to nine o'clock.

Governor James M. Cox of Ohio, is scheduled to be present and to speak upon his plan of administration as it concerns the interests of agriculture. "Dirt and Dollars" is the subject from which A. P. Sandles secretary of the Ohio State Board of Agriculture will speak and D. W. McMillen of Van Wert, will have for his subject, "The Boys Best Acre Contest Movement."

Children Cry FOR FLETCHER'S CASTORIA

PUBLIC FORUM.

The Evelyn Taylor, who resides with Mrs. J. H. Westbay, 226 south Central avenue, is not the Evelyn Taylor who was arrested at the home of Josephine Ward last Tuesday afternoon.

MRS. J. H. WESTBAY.

The case of William F. Cox against his wife Louisa Cox, an application for divorce, was heard by the court this morning. The testimony was taken, but the judge decided that this did not warrant the granting of the decree. This was therefore refused, and the costs of the case were assessed against the plaintiff.

Conductor S. L. Miller, Norfolk, Nebr., on Boneville Division of the C. & N. W. Ry. Co., recommends Foley Kidney Pills and says: "I have used Foley Kidney Pills with very satisfactory results and endorse their use for any one afflicted with kidney trouble. They are all right." Enterprise Drug Store.

Hear the "Worldlie" singing by Aunt Polly Bassett's singing "skewl" at the First Baptist meeting house, corner High and McDonald streets, at 7 o'clock this "evenin." Everybody invited.

INSURANCE STATEMENT.

State of Ohio, Insurance Department, Columbus, Dec. 28, 1912.

I, EDMOND H. MOORE, Superintendent of Insurance of the State of Ohio, do hereby certify that the SVEA FIRE & LIFE INSURANCE COMPANY located at GOTHENBURG, in the Kingdom of Sweden, has complied in all respects with the laws of this State, applicable to it, and is authorized to transact in this State on the capital stock plan its appropriate business of insuring property against loss or damage by fire and lightning and tornadoes, as prescribed in Section 9510, paragraph first, General Code of Ohio, during the current year. Its condition and business, on the thirty-first day of December of the year next preceding the date hereof, is shown by the statement under oath, required by law, to be as follows:

Aggregate amount of available assets	$1,351,410 02
Aggregate amount of liabilities (except capital), in cluding re-insurance	726,977 61
Net assets	624,433 31
Surplus	624,433 31
Amount of Income for the year in cash	723,432 44
Amount of Expenditures for the year in cash	699,044 39

IN WITNESS WHEREOF, I have hereunto subscribed my name and caused my Official seal to be affixed, the day and year first above written.

E. H. MOORE
Superintendent of Insurance.
THE BESSIRE INVESTMENT CO., Agts., Lima, Ohio.

A RESOLUTION.

Declaring it necessary as well as an emergency measure to improve Jameson avenue from Elm street to Lakewood avenue, by grading, draining curbing and guttering with cement and paving.

Be it resolved, by the Council of the City of Lima, State of Ohio, in accordance with the prayer of the petition of ⅔ or more in interest of the owners of property subject to be assessed for the improvement, and on file with the Clerk of Council the whole number elected thereto concurring.

1 That it is necessary as well as an emergency measure to improve Jameson avenue from Elm street to Lakewood avenue by paving the central 30 feet thereof with either a first class quality of vitrified brick or tarvia or burmudez asphalt macadam, upon a foundation of six (6) inches of first class concrete, together with the necessary grading, curbing and guttering with cement, retaining walls, drainage, and so forth.

2 That the grade of said Jameson avenue as improved shall be the grade established for said avenue by the City Engineer and the grade and elevation of the curbs shall be the grade and elevation established by the City Engineer, and said improvement shall be done in accordance with the plans, specifications estimates and profiles showing the proposed grade of Jameson avenue, and improvement after the completion with reference to the abutting property, and now on file in the office of the Director of Public Service for inspection of all persons interested and that said plans specifications estimates and profiles are now hereby approved.

3 That the whole cost and expenses of said improvement shall be in proportion and according to the benefits which may result from the improvement upon all the lots and lands bounding and abutting on said Jameson avenue and improvement by the benefit plan from Elm street to Lakewood avenue all of which lots and lands are hereby determined to be specially benefited by said improvement, and the cost of said improvement to be so assessed shall include the cost and expenses of the assessment the expense of the preliminary and other surveys of printing and publishing the notices resolutions and ordinances required and the serving of said notices the cost of construction, together with interest on notes or bonds issued in anticipation of the collection of deferred assessments, and all other necessary expenditures which, under law, may be so assessed.

That the remainder of the entire cost of said improvement not specially assessed together with the cost of any real estate or interest therein, purchased or appropriated and the cost and expense of any appropriation proceeding therefor the damages awarded any owner of adjoining lands and interest thereon, and the cost and expenses of any such award shall be paid out of any funds to be raised by taxation or by the issuance of bonds in the manner provided by law.

4 That the assessments so to be levied upon said property shall be paid by the owners thereof in ten (10) annual installments with interest on deferred payments at the same rate as that of the notes or bonds which shall be issued in anticipation of the collection thereof provided that the owner of any property assessed may, at his option, pay such assessment in cash within thirty days after the passage of the assessing ordinance, in which case said cash assessment shall not include any item of interest upon notes or bonds to be issued in anticipation of the collection of deferred installments of assessments.

5 That the notes or bonds of the City of Lima, Ohio shall be issued in anticipation of the collection of said assessments by installments, and amount equal thereto.

6 That a notice of the passage of this resolution shall be served by the Clerk of Council, or an assistant upon the owner of each piece of property to be assessed, or a publication thereof shall be made as required by law, and that all owners of any lots or lands bounding or abutting upon said improvement claiming to sustain damages by reason thereof, shall file their claims in writing, with the Clerk of Council within two weeks after the service upon them of the notice of the passage of this resolution, or of the completion of the publication when publication is required, for such notice.

This resolution shall be published according to law.

Adopted February 17th, 1913.
M. S. BOWSER, President of Council.
Attest: H. J. Lawlor, Clerk of Council.
Approved Feb. 20, 1913.
C. N. SHOOK,
Mayor of City of Lima.
feb 21 28

AN ORDINANCE.

An ordinance levying special assessments upon the lots and lands bounding abutting and benefited by the improvement of Baker alley from Main street to Union street in the City of Lima, Ohio, by paving the same with hocking block, grading and putting in the necessary sewer and connections and cement curb.

Be it ordained, by the Council of the City of Lima, State of Ohio.

Section 1. That the assessment of the cost and expense of improving Baker alley from Main street to Union street, in the City of Lima, Ohio, by grading, paving with hocking block, guttering with cement, laying the necessary sewer and connections, and constructing the necessary sub drains and catch basins as reported to Council on January 6th, 1913, by the Estimating Board heretofore appointed for that purpose, and which report was filed in the office of the Clerk of the Corporation for public inspection on January 6th, 1913, be, and the same is hereby confirmed, and that there be and hereby is levied and assessed upon the lots and lands described in said report the several amounts as therein set forth. It is hereby determined and declared that each of said lots and lands is specially benefited by said improvements, and in an amount equal to said assessment.

Section 2. That an itemized list showing the lots and lands bounding, abutting and benefited along the said alley improvement, and the pro rata cost of each thereof hereto attached, be and the same is hereby ordered placed upon the assessment record of the City of Lima, Ohio precisely as therein set forth, and further, that said itemized list shall not be detached from this ordinance, and a copy of the same shall be made in the recording volume of ordinances immediately following the recording of this ordinance.

Section 3. That the total assessment against each lot, parts of lots, private or vacated alleys, or other lands privately owned, bounding, abutting and benefited along said Baker alley, between the points aforesaid shall be paid in full in cash, within thirty (30) days from the final passage of this ordinance, or in ten (10) annual installments, with interest at the rate of five (5) per cent per annum upon deferred payments, at the option of the owner. All assessments paid in installments shall be paid to the City Treasurer on or before April 1st of each year, beginning with the year 1913, and shall bear interest as above provided, provided that the first assessment shall bear no interest.

Section 4. That the amount assessed against the City of Lima, Ohio, for street and alley intersections, and two (2) per cent of the total cost thereof, shall be paid to the Contractor for making the improvement out of the appropriations made for that purpose in the Public Service Fund.

Section 5. That all of the assessments against the bounding abutting and benefited property herein provided for, shall be paid to the City Treasurer, and such assessments not so paid when the same become due, shall be certified to the County Auditor for collection, with the penalty added for non-payment to the City Treasurer.

Section 6. That all of the assessments, and all portions thereof, when collected, shall be paid into the Sinking Fund, and shall be applied to the payment of any notes, bonds and interest on same, which were issued for the special purpose of procuring funds for making said improvement, and for no other purpose whatsoever.

Section 7. That this ordinance shall be in full force and effect from and after its passage, approval and due course prescribed by law.

Passed Feb. 17th 1913.
M. S. BOWSER, President.
Attest: H. J. Lawlor, Clerk.
Approved Feb. 20, 1913.
feb 21 28 C. N. SHOOK, Mayor.

AN ORDINANCE.

An ordinance levying special assessments upon the lots and lands bounding, abutting and benefited by the improvement of Walnut alley, from Sugar alley to Wayne street, in the City of Lima, Ohio, by paving the same with hocking block, together with the necessary grading, curbing, retaining walls, drainage, sewer connections, etc.

Be It Ordained by the Council of the City of Lima, Ohio.

Section 1. That the assessment of the cost and expense of improving Walnut alley, from Sugar alley to Wayne street, in the City of Lima, Ohio, by grading, paving with hocking block, cement curb, making the necessary sewer connections, retaining walls, drainage, etc., by constructing the necessary sub-drains and catch basins, as reported to the Council on January 6th, 1913, by the estimating board heretofore appointed for that purpose, and which report was filed in the office of the clerk of the corporation for public inspection on January 6th 1913, be, and the same is hereby confirmed, and that there be, and hereby is levied and assessed upon the lots and lands described in said report, the several amounts as therein set forth. It is hereby determined and declared that each of said lots and lands are especially benefited by said improvement, and in an amount equal to said assessment.

Sec. 2. That an itemized list showing the lots and lands, bounding, abutting and benefited along said alley improvement, and the pro rata cost of each thereof hereto attached be and the same is hereby ordered placed upon the assessment record of the City of Lima, Ohio, precisely as therein set forth, and further, that said itemized list shall not be detached from this ordinance, and a copy of the same shall be made in the recording volume of ordinances immediately following the recording of this ordinance.

Sec. 3. That the total assessment against each lot, parts of lots, private or vacated alleys, and other lands privately owned bounding abutting and benefited along said Walnut alley between the points aforesaid, shall be payable in full in cash within thirty (30) days after the date of the final passage of this ordinance, or in ten (10) annual installments with interest at the rate of five (5) per cent per annum upon deferred payments at the option of the owner. All assessments paid in installments shall be paid to the city treasurer on or before April 1st of each year beginning with the year 1913 and shall bear interest as above provided, provided that the first assessment shall bear no interest.

Sec. 4. That the amount assessed against the City of Lima, Ohio for street and alley intersections two (2) per cent of the total cost and such other items as may be lawfully charged against the city, shall be paid to the contractors for making the improvement out of the appropriation made for that purpose in the public service fund.

Sec. 5. That all the assessment against the bounding, abutting and benefited property herein provided for shall be paid to the city treasurer and such assessments not so paid when the same become due shall be certified to the county auditor to be placed upon the general tax duplicate for collection with the proper penalty added for non payment to the city treasurer.

Sec. 6. That all said assessments and all portions thereof when collected shall be paid into the sinking fund, to be applied to the payment of any notes bonds and interest on same which were issued for the express purpose of procuring funds for making said improvement, and for no other purpose whatsoever.

Sec. 7. That this ordinance shall be in full force and effect from and after its passage approval and due course prescribed by law.

Passed Feb. 17th, 1913.
M. S. BOWSER, President.
Attest: H. J. Lawlor, Clerk.
Approved Feb. 20, 1913.
C. N. SHOOK, Mayor.
feb 21 28

TEACHERS' EXAMINATION.

Notice is hereby given that examinations of applicants for county teachers' certificates will be held in the High School Building W. High St., in the City of Lima, Ohio, on the first Saturday of every month of the year unless Saturday shall fall on a legal holiday, in which case said examination will be held on the succeeding Saturday.

The Patterson Examination will be held, at the same place on the third Saturdays of April and May. The Primary Examination will be held in connection with the regular examination on the first Saturdays of April and September.

C. C. MILLER
I. W. BYERLY
JACOB AMSTUTZ
School Examiners, Allen County, O.
feb21 fri 2t

LEGAL NOTICE.

Miles Tighe Contracting Company, a corporation organized under the laws of the state of New Jersey, with chief office at Easton, Pennsylvania, will take notice that the Universal Portland Cement Company, a corporation, organized under the laws of the state of Indiana, with eastern office at Pittsburgh, Pennsylvania, did on the 12th day of February A. D. 1913 file its petition in the court of common pleas, Allen county, Ohio being case No. 14521 against the said Miles Tighe Contracting Company setting forth that the Miles Tighe Contracting Company was indebted to the said Universal Portland Cement Company in the sum of thirty nine hundred and forty three dollars and fifty-eight cents ($3943.58) for cement furnished by the Universal Portland Cement Company to the Miles Tighe Contracting Company, and at its request. That the said Universal Portland Cement Company prays judgment against the said Miles Tighe Contracting Company in the sum of thirty nine hundred forty three dollars and fifty-eight cents ($3943.58) with interest from February 1st 1913. That an attachment has been issued in said cause and has been levied upon the personal property of said defendant being described as:

Eighty five barrels Universal Cement, one Concrete Mixer, one Stationary Engine, two Hoisting Engines, two Derricks, one Ensley Hoisting Outfit, consisting of chute and all the appliances connecting with said plant.

That an order of garnishment has been issued to John R. Lee, Harper Block, Lima, Ohio, and the First National Bank, Lima, Ohio.

Said Miles Tighe Contracting Company is required to appear in answer to said Petition on or before April 10th, 1913.

Dated February 15, 1913.
UNIVERSAL PORTLAND CEMENT CO.
By Cable & Cable, Att'ys.
feb15sat mon6wks

LEGAL NOTICE.

Case No. 15263. Josie Ganshaw, Plaintiff, vs. Minerva Ganshaw and Frederic Ganshaw, defendants.

Minerva Ganshaw, whose last place of residence was Delphos, Ohio, but whose present place of residence is unknown to the plaintiff will take notice that Josie Ganshaw filed in the above entitled action in the Court of Common Pleas of Allen County, Ohio, her petition therein praying that the said defendant, Minerva Ganshaw, be compelled to show such interest as she may have in and to the following described premises situated in the village of Delphos, County of Allen, State of Ohio, and described as follows, to wit:

Being (in)lot Number Four Hundred and Eight (408) in said Village of Delphos.

Plaintiff further prays that any claim which Minerva Ganshaw may seem to have in and to the above described premises be adjudged null and void, and that plaintiff's title be quieted against said Minerva Ganshaw, and that said Minerva Ganshaw answer the allegation of the petition filed herein on or before the 15th day of March, A. D., 1913, and in default thereof that judgment be entered against her in accordance with the prayer of said petition.

JOSIE GANSHAW,
By T. R. Hamilton, Her Att'y.
Dated January 17, 1913.
jan17fri-sat6wks

SHERIFF'S SALE.

Case No. 15325. Ex. Doc. 13 Page 15325.

The Allen County Savings and Loan Co., plaintiff, vs. Allie Hooks et al., defendants. Allen Common Pleas.

By virtue of order of sale, issued from the Court of Common Pleas, of Allen County, Ohio and to me directed, I will offer for sale at the east door of the Court House, in Lima, Allen County, Ohio, on Saturday, the 15th day of March, between the hours of 10 o'clock and 11 o'clock a. m., the following described lands and tenements, situated in Lima, Allen County, State of Ohio, and described as follows, to-wit:

All that certain lot or parcel of land, situated, lying and being in Section Thirty-Five (35), Township Three (3) South, Range Six (6), Allen County, Ohio, and known, numbered and designated as Lot Number One Hundred and Thirteen (113), in Seinsheimer's Addition of Clifton, to Lima, Ohio, as shown on the Plat of the Sub-Division, as recorded in Plat Book Three (3), Pages 128 and 129, Allen County Records. Residence number being 1306 west High street.

Appraised at $1260.00.
Terms of Sale—Cash.
F. MARION WATT,
Sheriff, Allen Co., O.
Lima, Ohio, February 6, 1913.
Roby & Mclaughlin, Plaintiff's Att'ys.
feb6thu fri5wks

ADMINISTRATRIX'S SALE.

In pursuance of an alias order of sale, issued by the Probate Court of Allen County, Ohio, and to me directed, I will offer for sale at public auction on Saturday, the 8th day of March, A. D. 1913, at 10.30 o'clock a. m. at the east door of the Court House in the City of Lima, Allen County, Ohio, the following described real estate, situated in the Township of Richland, County of Allen and State of Ohio, to wit:

"The southwest quarter of the northwest quarter of Section number thirty four (34), in Township two (2) South, of Range eight (8) East, containing forty (40) acres of land, more or less, subject to legal highways."

Said premises are located on the east side of a north and south road about one and one-half (1½) miles east of Beaverdam, Allen County, Ohio.

Appraised at $5000.00.

Terms of Sale: One third cash in hand; one third in one year and the balance in two years from date of sale, or all cash at the option of purchaser; deferred payments to bear six (6) per cent interest from day of sale payable annually and to be secured by mortgage on the premises sold.

MARGARET A. PHILLIPS,
Administratrix of the estate of Levi Phillips, deceased.
Miner A. Atmur, Att'y.
feb6thu fri5wks

NOTICE TO CONTRACTORS.

Notice is hereby given that sealed bids will be received by the clerk of the Board of Education of Jackson Township in Allen County, Ohio, up to twelve (12) o'clock noon, of February 28th, 1913, for the erecting and completing of a frame school house according to plans and specifications on file in the office of said [illegible]. The contractor to [illegible] material above the foundation. The Board reserves the right to reject any or all bids.

By order of the Board of Education.
W. H. INGRAHAM,
feb6thu fri4wks Clerk.

ATTACHMENT.

Larue & Coutris, plaintiffs, vs James Krist, defendant.

Before G. W. Wirt, justice of the peace of Jackson township, Allen county, Ohio. On the 31st of January, 1913, said justice issued an order of attachment in the above action for the sum of forty dollars and twenty-eight cents ($40.28).

G. W. WIRT, J. P.
February 4, 1913.
feb-11-3wks

C., H. & D. RY.

NORTH BOUND.

No. 8, Daily	2:15 a. m.
No. 2 Daily	7.10 a. m.
No. 6, Daily	12:00 noon
No. 4 Daily	4:39 p. m.
No. 10 Daily, runs to Lima only	9:20 p. m.

SOUTH BOUND.

No. 7 Daily	2:55 a. m.
No. 11 Daily	5:25 a. m.
No. 1 Daily	8:50 a. m.
No. 5 Daily	12:15 p. m.
No. 3 Daily	3.53 p. m.

L. E. & W. R. R.

EAST BOUND.

No. 18 Daily Ex. Sunday	6:50 a. m.
No. 4 Daily Ex. Sunday	12:40 p. m.
No. 2 Daily	5:35 p. m.

WEST BOUND.

No. 1 Daily	9:25 a. m.
No. 3 Daily Ex. Sunday	4:00 p. m.
No. 17 Daily Ex. Sunday, runs to Lima only	9:05 p. m.

D., T. & I. R. R.

NORTH BOUND.

No. 2	12:05 p. m.

SOUTH BOUND.

No. 1	3:35 p. m.

Both daily except Sunday

P., F. W. & C. R. R.

EAST BOUND.

*No. 24		1:14 a. m.
*No. 26		1:25 a. m.
*No. 6		7:06 a. m.
*No. 18		8:25 a. m.
*No. 16		1:27 a. m.
xNo. 52		1:56 p. m.
No. 22	All Pullman	3:22 p. m.
*No. 8		9:30 p. m.
*No. 2		10:29 p. m.

WEST BOUND.

*No. 25	2:02 a. m.
xNo. 39	9:15 a. m.
*No. 23	8:57 a. m.
*No. 21	10:30 a. m.
*No. 9	2:39 p. m.
*No. 19	2:52 p. m.
*No. 11	7:01 p. m.

* —Daily.
x—Daily except Sunday.

CHICAGO & ERIE R. R.

(Dec. 8, 1912)

EAST BOUND.

No. 8 Daily, N. Y. Ex.	5:49 a. m.
No. 222 Daily Ex. Sunday	8:00 a. m.
No. 224 Daily Ex. Sunday	3:15 p. m.
No. 4 Daily, N. Y. Lim.	5:00 p. m.

WEST BOUND.

No. 7 Daily Chicago Ex.	1:40 a. m.
No. 227 Daily Ex. Sunday	9:30 a. m.
No. 3 Daily Chicago Lim.	11:57 a. m.
No. 233 Daily Ex. Sunday	7:20 p. m.

NewspaperARCHIVE®

NewspaperARCHIVE®

Saturday, Feb. 22, '13

Is the Opening Day of the

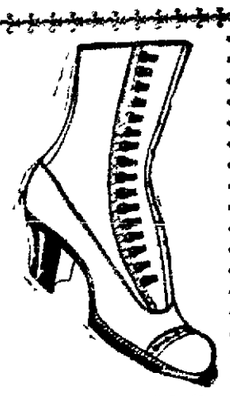

No More **$2.50 Shoe Store in the Air $2.50** No Less

The system of selling Shoes in the upstairs rooms has proven a great success in every city of any importance throughout the United States, and gives the public an opportunity to buy $3.50, $4.00 and $5.00 Shoes for the one price, **$2.50.**

Our stock is new and up-to-date in every respect. No seconds or factory checked shoes will be handled by us.

We are here to stay and build up a substantial following by straightforward dealings, guaranteeing satisfaction or cheerfully refunding your money at any time.

We have everything the down-stairs stores have, but the expense.

THINK THIS OVER

No More $2.50 **Wenger's Sample Shoe Store** $2.50 No Less

4th Floor Metropolitan Building

Take the Elevator Opposite Court House

You may have all of the profit and half of the cost.

LAST CALL

Prices Slashed unmercifully. D not miss this Op portunity.

Saturday, Feb. 22—Last Day of

Eilerman's Factory Sale

When the clock strikes at 10 o'clock on Saturday night all the splendid bargains that this sale offe to the public **WILL BE DECLARED OFF.**

IS THERE ANYTHING THAT YOU NEED IN CLOTHING? IF SO, BUY BEFORE THE SAI CLOSES AND SAVE FROM 30 TO 100 PER CENT. YOU'LL HAVE TO HURRY.

Men's and Young Men's Suits, Overcoats, Raincoats, Gaberdines, Fur Coats, Great Coats, Belt Back Overcoats, Etc.

$4.45 $6.75 $8.90 $10.75 $13.75 $14.45 $16.45

All made in our own Factory, possessing every feature of good workmanship, and we're going to close them out at prices that will make you glad you came.

Suit Cases and Traveling Bags 89c to $16.45

BOYS' SUITS AND OVERCOATS

Prices Slashed---$1.35, $1·75, $2.29, $2.79, $3.20 $3.70

A Wonderful Group Priced for Quick Selling

Men's High Grade Trousers 89c to $4.20

Gent's Furnishings at Lower Prices

Kerchiefs, 3c, 7c; Suspenders, 18c, 38c; Neckwear, 18c, 38c; Underwear, 39c; Union Suits, 89c, $1.29, $1.79; Gloves, 18c, 38c; Shirts, 25c, 39c, 59c; Pajamas, $1.29, $2.29; Hose, 18c, 38c; Mufflers, 18c, 39c; Bath Robes, $4.45 to $5.85; Auto Gloves, 89c to $1.29; Sweaters, 39c to $3.89.

Men's and Young Men's Hats, 89c, $1.29, $1.79, $2.69, $3.1

Soft and Derby styles, our own "Special Make," John B. Stetson's and any and every make in th house included. Priced for a clean sweep.

BOY'S SCHOOL COATS, ONLY $1.00

Coats from suits that formerly sold from $2.50 to $4.50. Your choice only

Manufacturers and Distributors

Eilerman Clothing Co.

Public Square Lima, Ohio

Selling Fast

But There are Still Many Good Ones left. Your Size and Choice is Probably Here Yet.

Ladies' Coats

Are Being Sold at This Sale at Such Wonderful Low Prices That it Will Well Pay You to Buy Your Next Year's Coat Now and Then You Can Get Much Wear Out of it This Season.

$10 Coats Now $3.98

$18 Coats Now $5.98

$20 Coats Now $7.98

$25 Coats Now $10

Come In and See Us TODAY.

Have It Charged No Money Down

The Union Store

216-218 S. Main St.

WOMEN USE RECALL TO GET SCALP OF POLICE JUDGE.

San Francisco, Calif, Feb. 21.—Perhaps the first instance of a judicial recall election engineered almost entirely by women, is expected to follow the announcement made here yesterday that a recall petition has been filed against Police Judge Charles E. Weller. The city registrar has ten days in which to ascertain if the number of petitioners is adequate, and if it is, the election must be held within 35 days after certification to this effect.

QUITE UNREASONABLE.

Washington, Feb. 21.—Proposed increases from 30 to 50 per cent in transcontinental freight rates on lumber and some other commodities from North Pacific coast points by the Northern Pacific and Oregon Short Line through Silver Bow, Mont., were suspended today by the interstate commerce commission until April 30 as unreasonable.

MRS. PANKHURST MEETS MARTYRDOM AN EASY HALF WAY

London, Feb 21.—Mrs. Emmeline Pankhurst's assumption of full responsibility for the bomb explosion at Lloyd George's country residence and her confession that she conspired with and incited her followers to carry out the scheme, have been seized upon by the authorities as the grounds for her prosecution. The law officers of the crown have already taken steps toward bringing a criminal charge.

Half a dozen suffragette window-smashers were sentenced today to six months' imprisonment. All of them pledged themselves to a hunger strike.

Strongly Denounced.

Mrs. Millicent Fawcett, president of the National Union of Women's Suffrage Societies and one of the best known workers in the cause, delivered a speech this afternoon strongly denouncing the militant suffragists. She described their tactics as detestable outrages, harmful to their aims. Such crimes she declared would be excusable only among savages and was really a serious menace to civilization.

BABE DIES FROM BURNS

Little One Fell Into a Tub of Scalding Water a Week Ago.

MATILDA ZIMMER WAS THE VICTIM.

Pneumonia Added Its Terrors to Severe Burns and Death Resulted.

The one-year-old daghter of Mr. and Mrs. Adolf Zimmer, died last evening after a short but very severe illness. The little one fell into a tub of scalding water on Monday, the tenth of this month. She was frightfully burned, as the mother had just prepared the water for scalding the clothes and it was of a very high degree of temperature. The forepart of this week the little one contracted pneumonia, and the complication of this with the burns made the condition very serious.

Last evening the end of the suffering came with the passing away of life. The little one was born in New York state a little over a year ago, and was brought to Lima a short time ago by its parents.

The funeral will be held from the St. John's Catholic church.

VALUABLE ESTATE GOES TO WIDOW OF TITANIC VICTIM.

Toronto, Ont., Feb. 21.—The will of C. M. Hays, the Grand Trunk railway president, who lost his life in the Titanic disaster filed here yesterday disposed of an estate valued at $763,298, all of which goes to Mrs. Hayes, the widow, with the exception of legacies of $10, to each of his four daughters and $25,000 to be divided between his sister and brother Davis S. Hays in equal amounts.

L. O. T. M. NOTICE.

All members of Lima Hive, No 43, Lady Maccabees, taking part in special drill work will practice Friday evening, February 21.

BOURK SELLS CIGAR STORE

Popular West High Street Proprietor Will Retire.

WALTER J. ALTSCHUL WAS PURCHASER

Will Continue Same Business in Present Place as Before.

Charles T. Bourk, the proprietor of the popular cigar store and pool and billiard room at 132-134 west High street, this morning sold his store, his business, his lease, and all the accouterments and equipments to Walter J. Altschul, of this city. The transfer was made at once, Mr. Altschul becoming the proprietor with the completion of the deal this morning. The considerations were not made public.

Charles T. Bourk has had a cigar store on west High street at the same location for the past eleven years, and it is with decided regret that his many friends and patrons see him dispose of his holdings, step out from behind the counter, and surrender his place to another. Mr. Bourk has been in the retail cigar business in one place longer than any other man in this city.

Walter Altschul, the purchaser of the Bourk stand, and hereafter the proprietor thereof, is one of the promising and progressive young business man of this city. His success in his new venture is guaranteed. For a number of years he was affiliated with his brothers in the commission business on north Main street. Some time ago, however, he withdrew from this firm, and since then has been traveling. This he will continue in the near future, leaving the present clerk, Clarence Mulligan, in charge of the store during the day. Mr. Altschul will be on hand in the evening.

Mr Bourk is at the present time uncertain just what he will do. For the immediate future, he will remain with Mr. Altschul until the latter becomes entirely familiar with the business. He will then take an extended rest, and in all probability the sale today will mean his complete retirement from business. He is seriously considering moving to Texas in the coming fall.

ROAST YOUNG VERMONT TURKEY WITH OYSTER DRESSING AND LOTS OF OTHER GOOD THINGS TO EAT. AT NORVAL HOTEL BAR, SATURDAY EVENING FROM 7 TO 11 P. M.

WORST HIKING FOR SUFFRAGETS IS YET TO COME.

Elkton Md, Feb. 21.—Refreshed by its night's rest here, "General" Rosalie Jones' army of the Hudson left at 9 o'clock this morning on the march to Washington. A stop for luncheon will be made at Northeast Md. The hikers expect to reach Havre de Grace about 6 o'clock this evening, but their way lays over 16 miles of the worst piece of road between New York and Washington.

The Bayside band will meet the pilgrims at Perryville, just across the Susquehanna river from Havre de Grace, and escort them over the bridge to their stopping place for the night.

SEE THE SIX-CYLINDER CHALMERS AT OUR SALES ROOMS, 112 N. ELIZABETH ST. W. E. RUDY.

WEATHER PROPHET GETTING BLAMED BY A POLITICIAN.

Washington, Feb. 21.—A resolution attacking Willis L. Moore, chief of the weather bureau, was introduced in the house today by Representative Akin of New York. In a lengthy preamble it sets out that Mr. Moore is using his office to secure endorsements from employes of the weather bureau for his candidacy "to be secretary of agriculture in the next cabinet."

The resolution would authorize "action by congress to eliminate favoritism and partiality to various officials of the weather bureau for their loyalty in furthering the political schemes of Chief Fakir Moore, that he may receive the toe end of Woodrow Wilson's copper toed boot, and be relegated to the political scrap heap deserved by such political fakirs and badger game officials.

SPECIALS FOR SATURDAY.

Ideal Meat Market.

Round steak, 15c; loin steak, 20c; rump roast, 12c, flank beef boil, 8c; rib beef roast, 15c; plait beef boil, 7c; chuck beef roast, 10c, neck beef boil, 6c; suet, dressed poultry and fish, 6c.

EX-POLICEMAN MUST FACE JURY ON MURDER CHARGE.

Ashland, O., Feb 21.—The indictment against ex-Policeman Tod L. Spreng, charged with murder in the first degree for the shooting of Clovd Ebert, during a raid on a beer party here last fall, was sustained today by Judge William T. Devor of common pleas court. Judge Devor overruled a motion to quash the indictment and set the case for trial on March 5th.

The Ebert shooting resulted in an investigation of the local grand jury by Attorney General Hogan, it being claimed by Ebert's widow that discrimination was being made in Spreng's favor. The charge was not upheld.

Health Warning.

Chilled and wet feet result in congesting the internal organs, and inflammation of the kidneys and bladder, with rheumatic twinges and pain in back, generally follow. Use Foley Kidney Pills. They are the best medicine made for all disorders of the kidneys, for bladder irregularities, and for backache and rheumatism. They do not contain habit forming drugs. Tonic in action, quick in results. Enterprise Drug Store

GEORGIANA: Our [illegible] says Gold Medal Flour only. VERONICA.

STORE CROWDED

Our store was crowded Thursday and Friday with eager buyers picking up big bargains in Coats, Suits and Furs. Some ladies took three coats. To morrow is the last day of this sale and you will have to be on hand early, for we only have 75 coats and 30 suits left. If you can't pay all cash, make a deposit and then you can pay the balance later.

LIGHT & CONNER STORE, East Side Square

LOT OF CHILDREN'S COATS, sizes 2 to 6 former prices $2.98 to $5. Choice..... **$1.00**

ANY LADIES', MISSES' OR CHILDREN'S COAT that formerly sold at from $7.50 to $10. Choice **$2.98**

VERY FINE COATS, Girls' and Ladies' sizes, formerly sold at $12.50, $15.00, $16.50 and $18.50. Choice **$5.75**

ANY COAT IN OUR STORE that sold at from $20 to $27.50, very fine, last chance sale price **$9.75**

ANY TAILOR MADE SUIT in our store that formerly sold up to $15. Choice.. **$5.75**

CHOICE OF ANY SUIT that formerly sold at from $16.50 to $22.50, lots of big sizes and novelties. **$7.95**

DELVING DEEPER INTO AFFAIRS OF COLUMBUS BANK.

Columbus, O, Feb 21.—Sensational disclosures in connection with the affairs o the defunct Columbus Savings and Trust company are expected upon the return here of Attorney General Timothy S. Hogan and Prosecutor E. C. Turner who are in New York making an investigation into the charges that the accounts of the institution have been juggled.

It was stated here today that the funds which are alleged to have been improperly used were placed with the Bankers' Trust Company of New York, one York, one of the Morgan banks, Hogan and Turner were scheduled to have a conference today with officials of the New York bank which handled the Columbus paper.

The charge in connection with the negotiation of the Columbus paper with the New York bank is that about $37,000 of the bank's funds were used to pay off the note of a state official.

The Columbus Savings and Trust company failed on February 26, 1912 and its affairs have never been wound up.

The Hat That's Right Price $ 2

PITTILLA'S

121 W. Market Street Opp. Orpheum Theatre

BARBER SHOOTS HIS SWEETHEART DURING QUARREL.

Washington C. H., Ohio, Feb 21.—Blainey Hurley, aged 27, a barber, surrendered to Policeman Bell last night after he had shot, as alleged, Nina Brandon, aged 17, daughter of John Brandon, on the street. The ball penetrated the girl's liver and her recovery is believed impossible.

The two had been keeping company and it is supposed had quarreled. The girl sank screaming to the pavement, while Hurley ran up town and surrendered.

STOLEN SYMPHONY

Lubin two reel special, Empire, today

100 CHRISTIANS MASSACRED BY TURKISH TROO

Sofia, Bulgaria, Feb. 21.—hundred Christians were massa by Turkish troops yesterday in village of Kenaminio, according dispatches received by the Bulga government today. Similar sacres and other atrocities are rep ed throughout Tchatalja distric large portion of which has been unprotected by the partial withd al of the Bulgarian troops.

VITAGRAPH FEATURE

Thou Shalt not Kill, Empire, to

NEWSPAPERARCHIVE®